

HUSKY HISTORY



YEAR-BY-YEAR RESULTS

Year	Head Coach	Season						Conference Affiliation	Conference			Postseason
		Won	Lost	Pct.	Home	Away	Neutral		Won	Lost	Place	
1896	none	1	1	1.000	1-1	0-0	0-0		—	—	—	
1897-98	no team	—	—	—	—	—	—		—	—	—	
1899	none	1	1	.500	1-1	0-0	0-0		—	—	—	
1900-01	no team	—	—	—	—	—	—		—	—	—	
1902	none	7	0	1.000	7-0	0-0	0-0		—	—	—	
1903	none	3	4	.750	3-4	0-0	0-0		—	—	—	
1904	none (tied 1 game)	6	3	.650	1-0	5-3-1	0-0		—	—	—	
1905	none	4	1	.800	0-0	4-1	0-0		—	—	—	
1906-08	no team	—	—	—	—	—	—		—	—	—	
1909	David C. Hall	9	1	.900	9-1	0-0	0-0		—	—	—	
1910	David C. Hall	14	6	.700	4-1	10-5	0-0		—	—	—	
1911	Warner Williams	11	1	.917	4-0	7-1	0-0	Northwest Intercollegiate	7	1	1st	
1912	Oscar Olson	12	5	.706	5-0	7-5	0-0	Northwest Intercollegiate	8	4	3rd	
1913	Oscar Olson	14	5	.737	7-1	7-4	0-0	Northwest Intercollegiate	11	5	2nd	
1914	Anthony Savage	12	2	.857	6-0	4-2	2-0	Northwest Intercollegiate	12	2	1st	
1915	Anthony Savage	17	2	.895	9-1	8-1	0-0	Northwest Intercollegiate	11	1	1st	
1916	John Davidson	7	7	.500	4-3	3-4	0-0	Pacific Coast	2	6	3rd	
1917	John Davidson	9	8	.529	4-2	5-6	0-0	Pacific Coast	7	5	3rd	
1918	Claude J. Hunt	4	8	.333	3-4	1-4	0-0	Pacific Coast	—	—	—	
1919	Claude J. Hunt	6	10	.375	4-2	2-8	0-0	Pacific Coast	5	7	4th	
1920	Leonard B. Allison	7	8	.467	6-5	1-3	0-0	Pacific Coast	5	7	4th, tie	
1921	Hec Edmundson	18	4	.818	15-0	3-4	0-0	Pacific Coast	10	4	3rd	
1922	Hec Edmundson	13	5	.722	7-2	6-3	0-0	Pacific Coast	11	5	4th	
1923	Hec Edmundson	12	4	.750	7-2	5-2	0-0	Pacific Coast/Northern Div.	5	3	1st, tie	
1924	Hec Edmundson	12	4	.750	8-0	4-4	0-0	Pacific Coast/Northern Div.	6	2	1st	
1925	Hec Edmundson	14	7	.666	9-3	5-4	0-0	Pacific Coast/Northern Div.	5	5	3rd, tie	
1926	Hec Edmundson	10	6	.625	7-2	3-4	0-0	Pacific Coast/Northern Div.	5	5	4th	
1927	Hec Edmundson	15	4	.989	9-2	6-2	0-0	Pacific Coast/Northern Div.	7	3	2nd, tie	
1928	Hec Edmundson	22	6	.785	17-2	5-4	0-0	Pacific Coast/Northern Div.	9	1	1st	
1929	Hec Edmundson	18	2	.900	10-0	8-2	0-0	Pacific Coast/Northern Div.	10	0	1st	
1930	Hec Edmundson	21	7	.750	12-2	9-5	0-0	Pacific Coast/Northern Div.	12	4	1st	
1931	Hec Edmundson	25	3	.892	19-1	6-2	0-0	Pacific Coast/Northern Div.	14	2	1st	
1932	Hec Edmundson	19	6	.760	14-1	5-5	0-0	Pacific Coast/Northern Div.	12	4	1st	
1933	Hec Edmundson	22	6	.785	16-3	6-3	0-0	Pacific Coast/Northern Div.	10	6	2nd	
1934	Hec Edmundson	20	5	.800	12-2	8-3	0-0	Pacific Coast/Northern Div.	14	2	1st	
1935	Hec Edmundson	16	8	.666	10-6	6-2	0-0	Pacific Coast/Northern Div.	11	5	2nd	
1936	Hec Edmundson	25	7	.781	17-1	6-5	2-1	Pacific Coast/Northern Div.	13	3	1st	
1937	Hec Edmundson	15	11	.576	9-6	6-5	0-0	Pacific Coast/Northern Div.	11	5	1st, tie	
1938	Hec Edmundson	29	7	.783	17-2	12-5	0-0	Pacific Coast/Northern Div.	13	7	2nd	
1939	Hec Edmundson	20	5	.800	12-2	8-3	0-0	Pacific Coast/Northern Div.	11	5	2nd	
1940	Hec Edmundson	10	15	.400	7-9	3-6	0-0	Pacific Coast/Northern Div.	6	10	4th	
1941	Hec Edmundson	12	13	.480	10-6	2-7	0-0	Pacific Coast/Northern Div.	7	9	3rd, tie	
1942	Hec Edmundson	18	7	.720	12-2	6-5	0-0	Pacific Coast/Northern Div.	10	6	2nd	
1943	Hec Edmundson	24	7	.774	14-2	10-3	0-2	Pacific Coast/Northern Div.	12	4	1st	NCAA (8)
1944	Hec Edmundson	26	6	.821	16-2	10-4	0-0	Pacific Coast/Northern Div.	15	1	1st	
1945	Hec Edmundson	22	18	.550	15-8	5-10	2-0	Pacific Coast/Northern Div.	5	11	4th	
1946	Hec Edmundson	14	14	.500	10-4	4-10	0-0	Pacific Coast/Northern Div.	6	10	4th	
1947	Hec Edmundson	16	8	.666	12-3	4-5	0-0	Pacific Coast/Northern Div.	8	8	3rd	
TOTALS		488	195	.714 pct. (27 years)					258	130		
1948	Art McLarney	23	11	.676	12-1	10-9	1-1	Pacific Coast/Northern Div.	10	6	1st, tie	NCAA (8)
1949	Art McLarney	11	15	.423	9-7	2-8	0-0	Pacific Coast/Northern Div.	6	10	5th	
1950	Art McLarney	19	10	.655	15-4	4-6	0-0	Pacific Coast/Northern Div.	8	8	2nd, tie	
TOTALS		53	36	.596 pct. (3 years)					24	24		
1951	Tippy Dye	24	6	.800	17-0	5-5	2-1	Pacific Coast/Northern Div.	11	5	1st	NCAA (8)
1952	Tippy Dye	25	6	.806	11-1	14-5	0-0	Pacific Coast/Northern Div.	14	2	1st	
1953	Tippy Dye	28	3	.903	16-0	9-2	3-1	Pacific Coast/Northern Div.	15	1	1st	NCAA (4)
1954	Tippy Dye	8	18	.307	6-8	2-7	0-3	Pacific Coast/Northern Div.	7	9	4th	
1955	Tippy Dye	13	12	.520	9-5	4-7	0-0	Pacific Coast/Northern Div.	7	9	3rd	
1956	Tippy Dye	15	11	.576	11-1	4-10	0-0	Pacific Coast	11	5	2nd	
1957	Tippy Dye	17	9	.653	8-5	8-4	1-0	Pacific Coast	13	3	2nd, tie	
1958	Tippy Dye	8	18	.307	5-8	2-9	1-1	Pacific Coast	5	11	8th	
1959	Tippy Dye	18	8	.692	12-1	6-7	0-0	Pacific Coast	11	5	2nd	
TOTALS		156	91	.632 pct. (9 years)					94	50		

YEAR-BY-YEAR RESULTS

Year	Head Coach	Season						Conference Affiliation	Conference			
		Won	Lost	Pct.	Home	Away	Neutral		Won	Lost	Place	Postseason
1960	John Grayson	15	13	.535	8-5	7-8	0-0	Athletic Assoc. of Western Univ.	2	9	5th	
1961	John Grayson	13	13	.500	11-2	2-11	0-0	Athletic Assoc. of Western Univ.	6	6	3rd	
1962	John Grayson	16	10	.615	10-4	5-4	1-2	Athletic Assoc. of Western Univ.	5	7	3rd, tie	
1963	John Grayson	13	13	.500	8-3	5-7	0-3	Athletic Assoc. of Western Univ.	6	6	3rd, tie	
TOTALS		57	49	.538 pct. (4 years)					19	28		
1964	Mac Duckworth	9	17	.346	6-6	2-9	1-2	Athletic Assoc. of Western Univ.	5	10	5th	
1965	Mac Duckworth	9	16	.360	4-7	5-6	0-3	Athletic Assoc. of Western Univ.	5	9	6th	
1966	Mac Duckworth	10	15	.400	7-6	2-8	1-1	Athletic Assoc. of Western Univ.	4	10	6th, tie	
1967	Mac Duckworth	13	12	.520	7-4	3-8	3-0	Athletic Assoc. of Western Univ.	6	8	5th, tie	
1968	Mac Duckworth	12	14	.461	9-4	2-9	1-1	Athletic Assoc. of Western Univ.	4	10	7th	
TOTALS		53	74	.417 pct. (5 years)					24	47		
1969	Tex Winter	13	13	.500	10-3	3-8	0-2	Pacific-8	6	8	4th	
1970	Tex Winter	17	9	.653	11-3	4-6	2-0	Pacific-8	7	7	5th	
1971	Tex Winter	15	13	.535	10-3	4-9	1-1	Pacific-8	6	8	5th	
TOTALS		45	35	.563 pct. (3 years)					19	23		
1972	Marv Harshman	20	6	.769	12-1	6-4	2-1	Pacific-8	10	4	2nd	
1973	Marv Harshman	16	11	.592	11-3	5-6	0-2	Pacific-8	6	8	5th, tie	
1974	Marv Harshman	16	10	.615	10-3	3-7	3-0	Pacific-8	7	7	4th	
1975	Marv Harshman	16	10	.615	11-5	3-5	2-0	Pacific-8	6	8	5th, tie	
1976	Marv Harshman	23	5	.821	11-2	9-3	3-0	Pacific-8	10	4	3rd	NCAA (32)
1977	Marv Harshman	17	10	.629	12-2	3-8	2-0	Pacific-8	8	6	3rd, tie	
1978	Marv Harshman	14	13	.518	8-4	4-8	2-1	Pacific-8	6	8	5th, tie	
1979	Marv Harshman	11	16	.407	8-7	2-8	1-1	Pacific-10	6	12	8th, tie	
1980	Marv Harshman	18	10	.642	11-4	5-6	2-0	Pacific-10	9	9	5th	NIT (32)
1981	Marv Harshman	14	13	.519	9-6	4-6	1-1	Pacific-10	8	10	5th, tie	
1982	Marv Harshman	19	10	.655	12-4	7-6	0-0	Pacific-10	11	7	4th	NIT (16)
1983	Marv Harshman	16	15	.516	11-4	3-10	2-1	Pacific-10	7	11	6th, tie	
1984	Marv Harshman	24	7	.774	13-0	8-5	3-2	Pacific-10	15	3	1st, tie	NCAA (16)
1985	Marv Harshman	22	10	.687	12-2	8-6	2-2	Pacific-10	13	5	1st, tie	NCAA (64)
TOTALS		246	146	.628 pct. (14 years)					122	102		
1986	Andy Russo	19	12	.612	9-6	9-5	1-1	Pacific-10	13	5	2nd	NCAA (64)
1987	Andy Russo	20	15	.571	15-3	4-10	1-2	Pacific-10	10	8	3rd	Pac-10 Tournament / NIT (8)
1988	Andy Russo	10	19	.344	7-8	2-10	1-1	Pacific-10	5	13	8th, tie	Pac-10 Tournament
1989	Andy Russo	12	16	.428	9-7	3-7	0-2	Pacific-10	8	10	6th	Pac-10 Tournament
TOTALS		61	62	.496 pct. (4 years)					36	36		
1990	Lynn Nance	11	17	.392	10-6	1-11	0-0	Pacific-10	5	13	9th	Pac-10 Tournament
1991	Lynn Nance	14	14	.500	11-5	2-8	1-1	Pacific-10	5	13	10th	
1992	Lynn Nance	12	17	.413	10-7	2-9	0-1	Pacific-10	5	13	8th	
1993	Lynn Nance	13	14	.481	8-6	4-7	1-1	Pacific-10	7	11	8th	
TOTALS		50	62	.446 pct. (4 years)					22	50		
1994	Bob Bender	5	22	.185	3-10	2-12	0-0	Pacific-10	3	15	9th	
1995	Bob Bender	10	17	.370	8-6	2-11	0-0	Pacific-10	6	12	8th, tie	
1996	Bob Bender	16	12	.571	12-3	4-9	0-0	Pacific-10	9	9	5th, tie	NIT (32)
1997	Bob Bender	17	11	.607	12-3	5-8	0-0	Pacific-10	10	8	6th	NIT (32)
1998	Bob Bender	20	10	.667	12-2	6-7	2-1	Pacific-10	11	7	4th	NCAA (16)
1999	Bob Bender	17	12	.586	12-1	3-9	2-2	Pacific-10	10	8	4th	NCAA (64)
2000	Bob Bender	10	20	.333	4-9	6-9	0-2	Pacific-10	5	13	8th, tie	
2001	Bob Bender	10	20	.333	5-10	4-9	1-1	Pacific-10	4	14	9th, tie	
2002	Bob Bender	11	18	.379	6-6	4-10	1-2	Pacific-10	5	13	8th	
TOTALS		116	142	.450 pct. (9 years)					63	99		
2003	Lorenzo Romar	10	17	.370	8-7	2-10	0-0	Pacific-10	5	13	9th	
2004	Lorenzo Romar	19	12	.613	11-3	6-7	2-2	Pacific-10	12	6	2nd	NCAA (64)
2005	Lorenzo Romar	29	6	.829	15-0	6-5	8-1	Pacific-10	14	4	2nd	NCAA (16)
2006	Lorenzo Romar	26	7	.788	17-2	6-3	3-2	Pacific-10	13	5	2nd	NCAA (16)
2007	Lorenzo Romar	19	13	.594	17-2	1-10	1-1	Pacific-10	8	10	7th	
2008	Lorenzo Romar	16	17	.485	12-7	4-7	0-3	Pacific-10	7	11	8th	CBI (16)
2009	Lorenzo Romar	26	9	.743	18-1	6-4	2-4	Pacific-10	14	4	1st	NCAA (32)
TOTALS		145	81	.642 pct. (6 years)					66	42		

ALL-TIME RESULTS

1896

Coach: None • **Record:** 1–1

Seattle AC	L	(ot) 2–3
Seattle YMCA	W	

1899

Coach: None • **Record:** 1–1

J.14	Seattle HS	W	12–5
J.21	Everett HS	L	7–10

1902

Coach: None • **Record:** 7–0

Captain: William R. Hill

Seattle HS	W	43–13
Seattle YMCA	W	25–17
Tacoma YMCA	W	22–18
Everett YMCA	W	51–6
Tacoma YMCA	W	17–15
Seattle YMCA	W	32–19
Everett YMCA	W	23–20

1903

Coach: None • **Record:** 3–4

Captain: William R. Hill

Whatcom YMCA	W	26–18
Everett YMCA	L	10–26
Tacoma YMCA	L	16–19
Whatcom YMCA	W	17–8
Tacoma YMCA	L	11–20
Roslyn AC	L	6–11
Central Washington	W	11–5

1904

Coach: None • **Record:** 6–3–1

Captain: Loyal Shoudy

J.30	Everett YMCA	W	39–9
F.	at Dallas College	W	22–16
F.	at Oregon Normal	W	20–12
F.	at Oregon State	L	19–22
F.	at Oregon	W	19–16
F.	at Willamette	W	17–14
M.	at Roselyn	T	6–6
M.	at Yakima	W	53–10
M.	at Central Washington	L	17–27
M.	at Central Washington	L	4–8

1905

Coach: None • **Record:** 4–1

Captain: Bill McDonald

at Roslyn AC	W	22–6
at Central Washington	L	17–27
at Yakima HS	W	52–10
at Central Washington	W	44–8
at Spokane AC	W	54–12

1909

Coach: David C. Hall • **Record:** 9–1

Captain: J.I. St. John

Lincoln HS	W	52–20
Lincoln HS	W	56–24
Seattle YMCA	W	50–23
Lincoln HS	W	45–25
Seattle YMCA	L	18–30
Puget Sound	W	42–29
Lincoln HS	W	52–19
Seattle YMCA	W	32–27
Puget Sound	W	55–9
Tacoma YMCA	W	40–35

1910

Coach: David C. Hall • **Record:** 14–6

Captain: C.C. Clementson

D.2	Lincoln HS	W	106–1
D.9	Seattle YMCA	L	26–32
D.14	Seattle YMCA	W	27–21
D.17	at Tacoma YMCA	W	19–16
D.23	at Snohomish AC	W	52–16
	Lincoln HS	W	50–38
	at Bellingham HS	L	48–56
	Kent AC	W	35–8
	at Victoria YMCA	W	31–18
	at Central Washington	W	51–25
F.14	at Gonzaga	W	23–14
F.15	at Idaho	L	15–26
F.16	at Washington State	W	13–9
F.17	at Whitman	L	18–27
F.18	at Central Washington	W	42–16
F.19	at Roslyn YMCA	W	40–24
M.4	at Oregon State	L	14–24
M.5	at Mt Angel College	W	18–12
M.7	at Willamette	W	28–14
M.8	at Multnomah AC	L	15–28

1911

Coach: Warner Williams • **Record:** 11–1, 7–1

Captain: C.C. Clementson

J.16	* at Washington State	W	29–22
J.17	at Idaho	W	24–15
J.19	* at Washington State	W	23–10
J.20	at Whitman	W	35–17
J.21	at Whitman	W	29–20
F.16	at Oregon State	W	28–21
F.17	* at Oregon	W	22–18
F.18	* at Oregon	L	13–27
F.24	* Washington State	W	23–16
F.25	* Washington State	W	23–11
M.3	* Oregon	W	22–18
M.4	* Oregon	W	18–17

1912

Coach: Oscar Olson • **Record:** 12–5, 8–4

Captain: Oscar Olson

J.20	at Whitworth	W	49–20
F.6	at Gonzaga	W	37–17
F.7	* at Washington State	W	38–7
F.8	* at Idaho	W	34–13
F.9	* at Washington State	W	27–8
F.10	at Walla Walla YMCA	W	36–11
F.12	* Oregon	W	30–18
F.13	* Oregon	W	11–10
F.19	* Oregon State	W	13–11
F.20	* Oregon State	W	20–16
M.2	* Idaho	W	53–05
	at Dallas College	L	13–16
M.12	* at Oregon State	L	12–18
M.13	* at Oregon State	L	8–9
M.14	* at Oregon	L	14–17
M.15	* at Oregon	L	13–17
M.16	at Willamette	W	30–21

1913

Coach: Oscar Olson • **Record:** 14–5, 11–5

Captain: Archie Byler

J.17	* Idaho	W	60–13
J.18	* Idaho	W	57–21
J.20	at Whitworth	W	49–24
J.31	* at Idaho	W	60–14
F.1	* at Washington State	L	22–24
F.3	* at Washington State	L	25–28
F.4	* at Idaho	W	31–15
F.5	at Gonzaga	W	37–20
F.6	at Cashmere AC	W	31–20
F.10	* Oregon	W	25–10

F.11	* Oregon	W	25–10
F.14	* Oregon State	W	28–15
F.15	* Oregon State	W	18–14
F.19	* at Oregon State	L	14–18
F.20	* at Oregon State	L	7–14
F.21	* at Oregon	W	23–16
F.22	* at Oregon	W	29–15
F.24	* Washington State	W	27–13
F.25	* Washington State	L	27–31

1914

Coach: Anthony Savage • **Record:** 12–2, 12–2

Captain: Tom Savage

J.23	* Oregon State	W	32–23
J.24	* Oregon State	W	32–9
J.26	* Oregon State	W	28–10
F.7	* Oregon	W	28–7
F.9	* Oregon	W	30–10
F.10	* Oregon	W	16–12
F.14	* at Oregon State	W	22–18
F.16	* at Oregon	W	16–10
F.17	* at Oregon	W	15–14
F.19	* at Oregon State	L	13–20
F.20	* at Oregon	L	9–24
F.21	* at Oregon State	W	32–15
M.12	@* vs. Idaho	W	46–21
M.13	@* vs. Idaho	W	42–21

@ Pullman, Wash.

1915

Coach: Anthony Savage • **Record:** 17–2, 11–1

Captain: Joel McFree

J.9	at Queen Anne HS	W	35–5
J.12	at Broadway HS	W	
J.14	Chauncy Wright	W	53–10
J.17	Puget Sound	W	88–23
J.22	* Oregon State	W	20–18
J.23	* Oregon State	W	25–14
F.5	* Oregon	W	32–15
F.6	* Oregon	W	32–21
F.12	* at Idaho	W	34–22
F.13	* at Washington State	L	28–29
F.16	* Idaho	W	29–17
F.19	* at Oregon	W	21–13
F.20	* at Oregon	W	27–19
F.22	* at Oregon State	W	23–14
F.23	* at Oregon State	W	26–16
F.24	at Willamette	W	29–17
F.27	* Washington State	W	37–13
M.6	Illinois AC	L	35–47
M.9	Seattle YMCA	W	38–22

1916

Coach: John Davidson • **Record:** 7–7, 2–6

Captain: John Davidson

J.8	Puget Sound	W	40–17
J.10	Chauncey Wright	W	42–6
J.12	Broadway HS	W	47–17
J.14	* California	L	24–30
J.15	* California	L	20–25
J.21	* Oregon State	W	24–21
J.22	* Oregon State	L	22–25
J.28	at Multnomah AC	L	18–24
J.29	at Willamette	W	30–26
J.31	* at California	W	35–27
F.1	at Stanford	W	35–19
F.2	* at California	L	33–35
F.4	* at Oregon State	L	21–26
F.5	* at Oregon State	L	9–25

1917

Coach: John Davidson • Record: 9–8, 7–5

Captains: John Davidson

J.2	at Broadway HS	W	40–06
J.11	* at Washington State	L	25–37
J.12	* at Washington State	L	24–41
J.13	at Spokane AC	L	34–36
J.15	at Whitman	L	23–24
J.19	* Washington State	L	24–31
J.20	* Washington State	L	14–26
J.31	at Multnomah AC	L	20–23
F.2	* at Oregon	W	33–12
F.3	* at Oregon	W	33–16
F.5	* at Oregon State	W	27–20
F.6	* at Oregon State	L	14–27
F.7	at Willamette	W	29–11
F.15	* Oregon State	W	11–3
F.16	* Oregon State	W	25–13
F.22	* Oregon	W	32–15
F.23	* Oregon	W	37–18

1918

Coach: Claude Hunt • Record: 4–8

Captain: Irving Cook

	Puget Sound	W	25–20
J.25	at Oregon State	L	8–19
J.26	at Oregon State	L	8–19
F.1	at Fort Lewis	W	33–22
F.7	Washington State	L	26–28
F.8	Washington State	W	25–21
F.15	Oregon State	L	9–41
F.16	Oregon State	L	12–36
F.18	at Oregon	L	17–19
F.19	at Oregon	L	20–27
M.2	Oregon	L	(ot) 22–23
M.3	Oregon	W	33–17

1919

Coach: Claude Hunt • Record: 6–10, 5–7

Captain: Irving Cook

J.17	at Fort Lewis	W	n/a
J.24	* Washington State	L	33–42
J.25	* Washington State	L	23–29
J.31	* Oregon	W	26–24
F.1	* Oregon	W	19–13
F.7	* at Oregon	L	19–25
F.8	* at Oregon	L	19–37
F.10	* at Oregon State	L	16–24
F.11	* at Oregon State	L	17–18
F.12	at Multnomah AC	L	15–35
F.21	* Oregon State	W	18–17
F.22	* Oregon State	W	28–16
F.28	* at Washington State	L	17–28
M.1	* at Washington State	W	25–24
M.3	at Idaho	L	28–31
M.4	at Idaho	L	23–26

1920

Coach: Leonard Allison • Record: 7–8, 5–7

Captain: Irving Cook

J.20	Tacoma All-Stars	W	45–12
J.22	* Oregon	W	38–26
J.23	* Oregon	L	26–29
J.30	* Oregon State	W	22–20
J.31	* Oregon State	L	12–20
F.6	* at Oregon	W	23–19
F.7	* at Oregon	L	20–23
F.9	* at Oregon State	L	10–31
F.10	* at Oregon State	L	16–17
F.20	Idaho	L	11–18
F.21	Idaho	W	23–17
F.27	* California	L	17–22
F.28	* California	W	28–27

M.5	* Washington State	L	23–29
M.6	* Washington State	W	20–14

1921

Coach: Hed Edmundson • Record: 18–4, 10–4

Captain: Arch Talbot

D.18	Varsity/Alumni	W	30–14
D.22	University Club	W	52–8
J.11	Seattle YMCA	W	36–11
J.14	Puget Sound	W	100–7
J.18	Northern Life/AAU	W	45–6
J.20	at Spokane AC	W	42–25
J.21	* at Washington State	W	26–24
J.22	* at Washington State	L	15–23
J.28	* Oregon	W	36–31
J.29	* Oregon	W	50–26
F.4	* at California	L	(ot) 32–33
F.5	* at California	W	23–20
F.7	* at Stanford	L	14–25
F.8	* at Stanford	L	22–30
F.18	* Stanford	W	28–25
F.19	* Stanford	W	17–16
F.22	* Washington State	W	54–21
F.23	* Washington State	W	28–12
F.25	British Columbia	W	48–14
F.26	British Columbia	W	42–15
M.4	* Oregon State	W	29–24
M.5	* Oregon State	W	47–19

1922

Coach: Hed Edmundson • Record: 137–5, 117–5

Captain: James Bryan

D.29	Gonzaga	W	59–11
J.7	at Fort Lewis	W	62–13
J.13	* Oregon	W	76–15
J.14	* Oregon	W	48–19
J.17	* at Oregon State	W	39–30
J.18	* at Oregon State	W	32–31
J.20	* at Oregon	W	46–19
J.21	* at Oregon	W	40–26
J.27	* California	W	34–33
J.28	* California	W	28–23
F.2	* Washington State	W	37–28
F.3	* Washington State	W	40–10
F.14	* at Idaho	L	31–37
F.15	* at Idaho	L	28–32
F.17	* at Washington State	W	41–22
F.18	* at Washington State	L	20–30
F.24	* Oregon State	L	21–26
F.25	* Oregon State	L	(ot) 27–31

1923

Coach: Hed Edmundson • Record: 12–4, 5–3

Captain: Evan Lewis

J.3	Canco AC	W	69–7
J.9	St. Martin's	W	58–15
J.12	Whitman	W	66–22
J.13	Whitman	W	59–16
J.18	* Idaho	W	37–36
J.24	at Willamette	W	42–16
J.25	* at Oregon	W	34–32
J.27	* at Oregon State	L	28–38
F.2	* Washington State	W	29–19
F.8	at Whitman	W	44–14
F.10	* at Idaho	L	26–40
F.12	* at Washington State	W	31–29
F.13	at Gonzaga	W	48–20
F.17	* Oregon State	L	25–28
F.24	* Oregon	W	39–27
F.28	Gonzaga	L	21–24

1924

Coach: Hec Edmundson • Record: 12–4, 6–2

Captain: Richard Frayn

J.15	Whitman	W	42–24
J.18	Montana	W	34–22
J.19	Montana	W	33–31
J.20	Puget Sound	W	45–12
J.25	* Oregon State	W	27–20
F.1	at Willamette	W	48–15
F.2	* at Oregon State	L	26–33
F.5	* at Oregon	L	28–29
F.12	at Whitman	W	50–25
F.14	* at Washington State	W	26–20
F.16	* at Idaho	W	17–15
F.20	* Idaho	W	29–18
F.23	* Washington State	W	33–16
F.25	* Oregon	W	29–22
M.3	^ at California	L	(ot) 31–32
M.4	^ at California	L	(ot) 25–28

^Pacific Coast Conf. playoffs

1925

Coach: Hec Edmundson • Record: 14–7, 5–5

Captain: George Anderson

D.20	YMD Hi-Stars	W	33–31
D.21	First Christian Church	W	39–13
D.31	Aberdeen AC	W	37–21
J.2	North Dakota State	L	18–29
J.6	at Spokane AC	W	44–27
J.7	at Gonzaga	W	40–23
J.12	Whitman	W	48–22
J.15	Willamette	W	20–10
J.17	* Oregon State	W	32–17
J.26	* Montana	W	37–25
J.29	at Willamette	W	41–18
J.30	* at Oregon State	L	16–27
J.31	* at Oregon	W	33–29
F.7	* Washington State	W	33–23
F.9	* Idaho	L	29–30
F.18	at Whitman	L	26–34
F.20	* at Washington State	W	32–14
F.21	* at Idaho	L	27–32
F.23	* at Montana	L	28–33
F.26	USC	W	40–23
F.28	* Oregon	L	26–35

1926

Coach: Hec Edmundson • Record: 10–6

Captain: Gratton Hale

J.9	Whitman	W	25–23
J.18	Gonzaga	W	35–12
J.19	* Montana	W	28–19
J.23	* Oregon	L	20–34
J.29	* at Oregon State	L	21–28
J.30	* at Oregon	L	21–26
F.6	* Washington State	W	34–21
F.8	* Idaho	L	26–29
F.16	* Oregon State	W	29–21
F.18	at Whitman	W	28–20
F.19	* at Washington State	W	24–20
F.20	* at Idaho	L	27–31
F.22	* at Montana	W	23–20
F.23	at Gonzaga	L	24–30
M.9	Rothchild's/AAU	W	N/A
M.17	Rothchild's/AAU	W	N/A

1927

Coach: Hec Edmundson • Record: 15–4

Captain: Al Schuss

D.23	Rothchild's/AAU	W	34–31
D.28	at Whitman	W	21–16
D.29	at Gonzaga	W	52–12
D.31	Montana State	L	34–43

ALL-TIME RESULTS

J.1	Montana State	W	34-29
J.8	British Columbia	W	76-20
J.13	Whitman	W	44-29
J.15	Gonzaga	W	44-18
J.19	* Idaho	W	38-23
J.22	at British Columbia	W	37-21
J.29	* Oregon	L	25-50
F.2	* Montana	W	46-17
F.5	* Washington State	W	39-16
F.11	* at Idaho	L	20-23
F.12	* at Washington State	W	29-23
F.14	* at Montana	W	35-27
F.20	* Oregon State	W	41-27
F.25	* at Oregon State	L	27-31
F.26	* at Oregon	W	32-24

1928

Coach: Hec Edmundson • **Record:** 22-6, 9-1

Captain: Alfie James

D.1	Queen Anne	W	31-24
D.5	Queen Anne	W	45-21
D.8	Union Oil/AAU	W	49-18
D.12	Seattle YMCA	W	61-11
D.14	Queen Anne	W	58-26
D.17	Halls/AAU	W	19-8
D.27	!! Illinois	W	34-23
D.29	!! Illinois	L	24-33
D.30	!! Illinois	W	32-26
J.7	British Columbia	W	45-23
J.12	Whitman	W	27-25
J.14	Puget Sound	W	31-20
J.17	at Puget Sound	L	21-35
J.21	* Washington State	W	26-13
J.24	* Idaho	W	27-19
J.27	* at Oregon State	W	23-22
J.28	* at Oregon	W	24-17
F.4	* Montana	W	44-24
F.6	Waseda-Japan	W	40-18
F.7	Waseda-Japan	W	54-10
F.10	* at Washington State	W	49-19
F.11	* at Idaho	W	34-26
F.13	* at Montana	W	51-31
F.14	at Whitman	L	33-45
F.18	* Oregon State	W	29-26
F.25	* Oregon	L	39-41
M.8	^ at USC	L	50-53
M.9	^ at USC	L	26-27

!! Dedication of UW Pavilion; ^ Pacific Coast Conf. playoffs

1929

Coach: Hec Edmundson • **Record:** 18-2, 10-0

Captain: Monty Snider

D.26	Rothchild's/AAU	W	37-19
D.29	at Spokane Sparklers/AAU	W	51-31
D.31	at Whitman	W	32-26
J.7	North Dakota	W	41-19
J.8	North Dakota	W	45-30
J.11	Whitman	W	32-28
J.14	Puget Sound	W	46-19
J.19	* Oregon	W	38-29
J.21	at Puget Sound	W	53-29
J.25	* Oregon State	W	35-24
F.2	* Montana	W	42-20
F.8	* at Washington State	W	38-24
F.9	* at Idaho	W	38-28
F.11	* at Montana	W	46-27
F.16	* Idaho	W	39-24
F.18	* Washington State	W	33-19
F.22	* at Oregon	W	50-44
F.23	* at Oregon State	W	37-28
M.1	^ at California	L	31-43
M.2	^ at California	L	27-30

^ Pacific Coast Conf. playoffs

1930

Coach: Hec Edmundson • **Record:** 21-7, 12-4

Captain: Harold McClary

D.22	Sun Life/AAU	W	60-1
D.27	deNeff's Oregonians/AAU	W	29-26
D.28	deNeff's Oregonians/AAU	L	25-33
J.6	Gonzaga	W	35-21
J.7	Gonzaga	W	42-11
J.9	at Whitman	W	41-28
J.10	at Gonzaga	W	24-22
J.11	at Gonzaga	W	28-17
J.15	Whitman	W	34-30
J.17	* Oregon State	L	24-34
J.18	* Oregon State	W	36-24
J.24	* at Oregon	W	37-23
J.25	* at Oregon	W	32-31
J.27	* at Oregon State	L	32-34
J.28	* at Oregon State	L	17-19
J.31	* Washington State	W	(ot) 32-29
F.1	* Washington State	W	35-19
F.7	* at Idaho	W	35-26
F.8	* at Idaho	W	44-35
F.10	* at Washington State	W	24-21
F.11	* at Washington State	L	26-29
F.21	* Idaho	W	43-15
F.22	* Idaho	W	35-19
F.28	* Oregon	W	32-25
M.1	* Oregon	W	38-31
M.7	^ at USC	L	31-46
M.8	^ at USC	W	36-32
M.10	^ at USC	L	29-35

^ Pacific Coast Conf. playoffs

1931

Coach: Hec Edmundson • **Record:** 25-3, 14-2

Captain: Henry Swanson

D.18	Central Washington	W	34-23
D.21	deNeff's Oregonians/AAU	W	63-14
D.22	deNeff's Oregonians/AAU	W	45-28
D.27	Nebraska	W	41-38
D.29	Nebraska	W	27-24
D.30	Nebraska	W	38-32
J.5	Whitman	W	55-15
J.6	Whitman	W	55-15
J.9	* Oregon	W	43-21
J.10	* Oregon	W	40-36
J.16	* Idaho	W	41-22
J.17	* Idaho	W	34-23
J.23	* at Oregon	W	31-26
J.24	* at Oregon	W	38-26
J.26	* at Oregon State	W	31-23
J.27	* at Oregon State	L	23-37
J.30	Gonzaga	W	33-25
F.6	* Oregon State	W	39-30
F.7	* Oregon State	W	28-26
F.13	* Washington State	W	45-42
F.14	* Washington State	W	24-23
F.24	* at Washington State	L	26-38
F.25	* at Washington State	W	39-26
F.27	* at Idaho	W	43-34
F.28	* at Idaho	W	41-36
M.6	^ California	W	41-25
M.7	^ California	L	34-36
M.9	^ California	W	42-30

^ Pacific Coast Conf. playoffs

1932

Coach: Hec Edmundson • **Record:** 19-6, 12-4

Captain: Ralph Cairney

D.3	Washington AC	W	55-32
D.8	Central Washington	W	23-20
D.18	Nordstrom's/AAU	W	30-25
D.28	British Columbia	W	70-24
D.30	Puget Sound	W	28-6

J.8	* Oregon State	L	24-26
J.9	* Oregon State	W	30-27
J.15	* at Washington State	L	27-28
J.16	* at Washington State	L	22-49
J.22	* at Oregon State	L	14-30
J.23	* at Oregon State	W	32-27
J.25	* at Oregon	W	44-32
J.26	* at Oregon	W	33-23
J.29	Montana	W	44-16
J.30	Montana	W	54-29
F.5	* Oregon	W	38-29
F.6	* Oregon	W	27-21
F.12	* Idaho	W	40-35
F.13	* Idaho	W	47-34
F.22	* at Idaho	W	51-36
F.23	* at Idaho	W	44-39
F.26	* Washington State	W	32-25
F.27	* Washington State	W	44-38
M.4	^ at California	L	21-22
M.5	^ at California	L	24-36

^ Pacific Coast Conf. playoffs

1933

Coach: Hec Edmundson • **Record:** 22-6, 10-6

Captain: Pete Antoncich

D.1	Piper & Taft/AAU	W	50-29
D.8	Renton AC	W	51-29
D.10	James Plumbers/AAU	W	27-19
D.14	West Seattle AC	W	54-16
D.20	Nordstrom's/AAU	W	45-27
D.22	Gilmore/AAU	W	44-22
D.29	Meiji Univ.-Japan	W	88-26
D.30	Meiji Univ.-Japan	W	79-13
J.3	Puget Sound	W	68-25
J.6	Central Washington	W	38-24
J.7	Central Washington	W	46-16
J.11	at Puget Sound	W	43-32
J.13	* Idaho	W	70-27
J.14	* Idaho	W	62-35
J.20	* at Oregon	W	56-38
J.21	* at Oregon	W	44-34
J.23	* at Oregon State	L	34-42
J.24	* at Oregon State	W	30-24
F.3	* Oregon State	L	29-33
F.4	* Oregon State	L	26-32
F.10	* Washington State	W	34-26
F.11	* Washington State	W	32-30
F.17	* at Washington State	L	26-34
F.18	* at Washington State	W	35-28
F.20	* at Idaho	L	35-47
F.21	* at Idaho	W	36-35
F.24	* Oregon	L	26-41
F.25	* Oregon	W	34-28

1934

Coach: Hec Edmundson • **Record:** 20-5, 14-21

Captain: Hal Lee

D.8	Gilmore/AAU	L	27-28
D.9	Gilmore/AAU	W	43-32
D.30	Union Oil/AAU	W	37-36
J.5	* Idaho	W	35-29
J.6	* Idaho	W	31-25
J.12	* at Idaho	W	39-29
J.13	* at Idaho	W	34-20
J.15	* at Washington State	W	30-28
J.16	* at Washington State	W	35-30
J.20	Puget Sound	W	63-26
J.26	* Oregon	W	32-28
J.27	* Oregon	W	34-25
F.2	* at Oregon State	L	21-25
F.3	* at Oregon State	L	18-28
F.5	* at Oregon	W	34-32
F.6	* at Oregon	W	36-30
F.9	Montana	L	29-32
F.10	Montana	W	60-24



1936 National Collegiate Champions

The 1936 Washington basketball team staked its claim to the national title during the 1936 U.S. Olympic Trials. The Huskies earned a berth to the New York City-hosted finals with wins over USC and Oregon State. They then defeated DePaul to finish as the top collegiate team. Washington finished third overall in the competition to represent the U.S. at the 1936 Olympic Games. Washington's Ralph Bishop joined the winning Universal AAU team in Berlin, helping win a gold medal for the U.S.

Front row (left to right): Hunt Paterson, Bob McKinstry, Chuck Wagner, Ralph Bishop, Ed Loverich, Bob Egge, Jack Gannon. **Middle row:** Robert Failor, Walter Kastner, Henry Rosenberg, Ross Werner, Roland Dickie, Ray Cook. **Back row:** Coach Hec Edmundson, Robert Reese, Ted Wendells, James Spinner, Phil Wilson, Charles Berry.

F.16	* Oregon State	W	24-21
F.17	* Oregon State	W	35-26
F.23	* Washington State	W	39-24
F.24	* Washington State	W	39-23
M.9	^ at USC	L	25-27
M.10	^ at USC	W	43-41
M.12	^ at USC	W	34-30

^Pacific Coast Conf. playoffs

1935

Coach: Hec Edmundson • **Record:** 16-8, 11-5

Captain: Bob Galer

D.15	Gilmore/AAU	L	23-25
D.21	USC	W	39-30
D.22	USC	L	24-40
D.28	Montana	W	44-22
D.29	Montana	W	50-23
J.3	Multnomah AC	W	38-23
J.7	* Idaho	L	36-37
J.8	* Idaho	W	30-24
J.12	Gilmore/AAU	L	22-25
J.18	* Oregon State	W	30-25
J.19	* Oregon State	W	30-25
J.25	* at Oregon State	L	26-31
J.26	* at Oregon State	L	17-28
J.28	* at Oregon	W	42-36
J.29	* at Oregon	W	22-20
F.2	Gonzaga	W	57-40
F.8	* Washington State	W	36-28
F.9	* Washington State	L	27-33
F.15	* at Washington State	W	37-35
F.16	* at Washington State	W	34-19
F.18	* at Idaho	W	40-37
F.19	* at Idaho	W	34-32
F.25	* Oregon	W	39-27
F.26	* Oregon	L	30-35

1936

Coach: Hec Edmundson • **Record:** (25-7, 13-3

Captain: Ralph Bishop

N.29	Italian AC	W	41-10
D.6	Knights of Columbus	L	17-27
D.13	Knights of Columbus	W	30-21
D.20	Drake	W	45-25
D.27	Stanford	W	32-28
D.28	Stanford	W	49-38
J.3	Central Washington	W	37-16
J.10	* Washington State	W	30-26
J.11	* Washington State	W	40-23
J.16	at Puget Sound	W	52-40
J.18	Puget Sound	W	80-19
J.24	* Oregon	W	36-28
J.25	* Oregon	W	40-26
J.31	* at Oregon	W	42-23
F.1	* at Oregon	W	35-31
F.3	* at Oregon State	W	51-33
F.4	* at Oregon State	W	35-31
F.14	* Idaho	W	50-30
F.15	* Idaho	W	40-29
F.21	* at Idaho	L	33-40
F.22	* at Idaho	W	52-38
F.24	* at Washington State	L	(ot) 35-36
F.25	* at Washington State	L	28-48
M.6	* Oregon State	W	39-30
M.7	* Oregon State	W	25-19
M.13	^ at Stanford	L	39-60
M.14	^ at Stanford	L	38-48
M.25	++ USC	W	41-27
M.26	++ Oregon State	W	35-29
A.3	‡ vs. DePaul	W	54-33
A.4	‡ vs. McPherson/AAU	L	30-48
A.6	‡ vs. Wilmerding	W	48-33

^ Pacific Coast Conf. playoffs; ++ Olympic Trials Regionals (Seattle); ‡ Olympic Trials Finals (New York City)

1937

Coach: Hec Edmundson • **Record:** 15-11, 11-5

Captains: Charles Wagner

D.11	Wheeler-Osgood/AAU	W	38-23
D.18	Wheeler-Osgood/AAU	L	30-34
D.21	Michigan	W	40-23
D.22	Michigan	L	32-34
D.23	Michigan	L	33-39
D.30	at UCLA	W	52-31
D.31	at USC	L	31-45
J.8	* Idaho	W	24-17
J.9	* Idaho	W	39-22
J.15	at Puget Sound	L	29-30
J.16	Puget Sound	W	51-20
J.22	* Oregon State	W	37-31
J.23	* Oregon State	W	38-28
J.29	* at Oregon State	L	27-28
J.30	* at Oregon State	L	22-40
F.1	* at Oregon	L	37-48
F.2	* at Oregon	W	39-30
F.12	* Washington State	W	45-40
F.13	* Washington State	L	35-45
F.19	* at Washington State	W	37-34
F.20	* at Washington State	W	42-35
F.22	* at Idaho	W	36-31
F.23	* at Idaho	W	44-29
M.5	* Oregon	W	42-25
M.6	* Oregon	L	38-41
M.12	^ Washington State	L	33-36

^Northern Division playoff

1938

Coach: Hec Edmundson • **Record:** 29-7, 13-7

Captain: Ross Werner

N.28	USS Maryland	W	90-21
D.4	Alpine Dairy/AAU	W	45-42
D.9	Alt Heidelberg/AAU	W	54-35
D.21	California	W	43-34
D.22	California	W	46-38
D.11	Dan's Market/AAU	W	54-37
D.30	Varsity/Alumni	W	33-25
D.31	Western Washington	W	55-21
J.5	Johnson Paint/AAU	W	45-29
J.7	* Idaho	W	38-28
J.8	* Idaho	L	33-36
J.14	* at Montana	W	59-52
J.15	* at Montana	W	58-36
J.18	* at Washington State	W	44-32
J.19	* at Washington State	L	46-51
J.21	* at Idaho	L	30-41
J.22	* at Idaho	W	35-29
J.28	* Oregon	W	40-37
J.29	* Oregon	L	31-51
F.4	* at Oregon State	L	28-43
F.5	* at Oregon State	W	27-25
F.7	* at Oregon	L	43-59
F.8	* at Oregon	L	53-56
F.14	* Oregon State	W	37-29
F.15	* Oregon State	W	40-30
F.25	* Montana	W	42-24
F.26	* Montana	W	54-44
M.4	* Washington State	W	58-47
M.5	* Washington State	W	50-36
++	at Kauai Stars All-Stars	W	70-12
++	at Lihue All-Stars	W	44-14
++	at East Kauai All-Stars	W	80-14
++	at Luke Field (Army)	W	79-43
++	at Hawai'i	W	76-25
++	at Dragon Associates/AAU	W	72-31
++	at Honolulu All-Stars	W	73-30

++ Postseason Hawai'i trip

ALL-TIME RESULTS

1939

Coach: Hec Edmundson • **Record:** 20-5, 11-5

Captains: George Ziegenfuss

D.9	Varsity/Alumni	W	48-28
D.10	Alpine Dairy/AAU	W	31-28
D.15	at British Columbia	W	52-36
D.16	at Western Washington	W	46-32
D.22	Ohio State	W	43-41
D.23	Ohio State	W	51-37
D.30	at Central Washington	W	55-21
J.6	* Idaho	W	34-28
J.7	* Idaho	W	51-33
J.13	Montana	W	34-28
J.14	Montana	W	41-33
J.20	* Oregon State	W	34-21
J.21	* Oregon State	W	30-20
J.31	* at Oregon	L	49-57
F.1	* at Oregon	L	42-58
F.3	* at Oregon State	W	41-35
F.4	* at Oregon State	L	41-48
F.10	* Washington State	W	41-38
F.11	* Washington State	W	41-32
F.17	* at Washington State	W	62-52
F.18	* at Washington State	W	49-38
F.20	* at Idaho	W	43-35
F.21	* at Idaho	W	31-24
M.3	* Oregon	L	26-39
M.4	* Oregon	L	52-54

1940

Coach: Hec Edmundson • **Record:** 10-15, 6-10

Captain: Bill McDonald

D.9	Varsity/Alumni	L	33-55
D.16	at Western Washington	W	54-50
D.19	Varsity/Alumni	L	30-43
D.22	Oregon All-Stars	L	32-33
D.27	Minnesota	L	41-47
D.28	Minnesota	L	26-28
D.29	Minnesota	W	37-33
J.5	* Washington State	W	39-38
J.6	* Washington State	L	35-51
J.12	Montana	W	39-34
J.13	Montana	W	56-43
J.19	* Oregon	W	39-31
J.20	* Oregon	L	32-47
J.26	* at Oregon	L	44-53
J.27	* at Oregon	L	43-50
J.29	* at Oregon State	L	26-45
J.30	* at Oregon State	L	32-49
F.9	* Idaho	L	37-47
F.10	* Idaho	W	56-48
F.16	* at Idaho	W	45-40
F.17	* at Idaho	L	31-40
F.19	* at Washington State	L	44-49
F.20	* at Washington State	W	53-52
M.1	* Oregon State	L	31-46
M.2	* Oregon State	W	41-35

1941

Coach: Hec Edmundson • **Record:** 12-13, 7-9

Captains: Jack Voelker

D.7	S.L. Savidge/AAU	L	38-40
D.14	S.L. Savidge/AAU	W	35-34
D.21	at Western Washington	W	58-37
D.27	Varsity/Alumni	L	38-39
D.28	Pacific Lutheran	L	30-40
J.3	Pacific Lutheran	W	57-29
J.4	Whitman	W	56-20
J.10	* Idaho	W	45-43
J.11	* Idaho	W	39-37
J.17	Montana	L	41-47
J.18	Montana	W	39-34
J.24	* Oregon State	W	40-34

J.25	* Oregon State	W	34-33
J.31	* at Oregon State	L	23-36
F.1	* at Oregon State	L	28-34
F.3	* at Oregon	L	35-57
F.4	* at Oregon	L	36-37
F.14	* Washington State	L	42-44
F.15	* Washington State	L	31-39
F.21	* at Washington State	L	38-50
F.22	* at Washington State	L	47-69
F.24	* at Idaho	L	38-44
F.25	* at Idaho	W	45-44
M.7	* Oregon	W	48-37
M.8	* Oregon	W	49-46

1942

Coach: Hec Edmundson • **Record:** 18-7, 10-6

Captain: Bob Lindh

D.5	41st Division	W	66-23
D.6	S.L. Savidge/AAU	W	41-38
D.13	S.L. Savidge/AAU	W	37-34
D.19	Kansas State	W	45-32
D.20	Missouri	W	52-31
D.27	at Temple	W	64-36
D.30	at New York Univ.	W	72-38
J.2	at Michigan State	W	45-42
J.9	* Idaho	W	36-28
J.10	* Idaho	W	40-33
J.16	* at Oregon	W	60-34
J.17	* at Oregon	L	35-54
J.19	* at Oregon State	L	35-45
J.20	* at Oregon State	W	43-38
J.30	* Oregon	W	40-39
J.31	* Oregon	W	53-42
F.6	* at Washington State	L	52-58
F.7	* at Washington State	L	43-54
F.9	* at Idaho	W	44-37
F.10	* at Idaho	L	32-39
F.16	Great Lakes Naval	L	42-58
F.20	* Oregon State	W	47-40
F.21	* Oregon State	L	41-51
F.27	* Washington State	W	55-45
F.28	* Washington State	W	75-51

1943

Coach: Hec Edmundson • **Record:** 24-7, 12-4

Captains: Wally Leask

D.13	Lohrer's/AAU	W	54-26
D.18	at Port. Ramblers/AAU	W	45-39

D.19	at Port. Ramblers/AAU	W	39-38
D.21	at Gonzaga	W	62-41
D.22	at Navy Reserve (Pasco)	W	41-27
D.23	at Central Washington	L	49-53
J.2	Alpine Dairy/AAU	W	33-22
J.8	Whitman	W	46-38
J.9	Central Washington	W	58-30
J.15	Varsity/Alumni	W	32-29
J.18	Globe Trotters	W	49-30
J.19	* at Oregon State	L	39-42
J.20	* at Oregon State	W	44-39
J.22	* at Oregon	W	52-48
J.23	* at Oregon	W	31-30
J.29	* Oregon	W	46-31
J.30	* Oregon	L	44-47
F.5	* Washington State	L	37-41
F.6	* Washington State	W	72-34
F.12	* at Washington State	W	61-52
F.13	* at Washington State	L	49-53
F.15	* at Idaho	W	47-26
F.16	* at Idaho	W	72-34
F.26	* Idaho	W	57-37
F.27	* Idaho	W	59-39
M.5	* Oregon State	W	53-33
M.6	* Oregon State	W	44-35
M.12	^ USC	W	53-51
M.13	^ USC	W	52-45
M.26	& vs. Texas	L	55-59
M.27	& vs. Oklahoma	L	43-48

^Pacific Coast Conf. playoffs; & NCAA Western Regionals (Kansas City, Mo.)

1944

Coach: Hec Edmundson • **Record:** 26-6, 15-1

Captains: Jack Nichols, Bill Morris

D.3	Sand Point NAS	W	62-38
D.4	Alpine Dairy/AAU	L	30-38
D.4	Boeing Seattle/AAU	W	44-41
D.10	Sand Point NAS	W	53-49
D.16	at Portland	W	36-32
D.28	at Gonzaga	L	44-48
D.29	at Gonzaga	L	39-76
D.30	at Whitman	W	43-41
D.31	at Whitman	L	30-43
J.7	* Oregon	W	40-38
J.8	* Oregon	W	67-25
J.14	at Western Washington	W	38-35
J.21	Whitman	W	46-38



1943 NCAA Tournament (Elite Eight)

J.21	Whitman	W	48-38
J.22	* at Oregon	W	57-38
J.22	* at Oregon	W	56-47
J.24	* at Oregon State	W	38-33
J.25	* at Oregon State	W	42-36
J.28	Western Washinton	W	31-28
J.29	Willamette	W	56-27
F.4	* Oregon State	W	54-30
F.5	* Oregon State	W	56-29
F.11	* Washington State	W	53-40
F.12	* Washington State	W	61-41
F.18	Gonzaga	L	41-49
F.19	Gonzaga	W	53-40
F.21	* Idaho	W	64-32
F.22	* Idaho	W	69-55
F.29	* at Idaho	W	63-48
M.1	* at Washington State	W	71-50
M.3	* at Idaho	L	53-55
M.4	* at Washington State	W	62-43

1945**Coach:** Hec Edmundson • **Record:** 22-18, 5-11**Captains:** Bill Vandenberg

N.19	C.O. Training Program	L	37-46
N.19	CGO Base	L	28-50
N.25	Boeing-Seattle/AAU	W	40-38
N.25	Boeing-Renton/AAU	W	44-38
D.1	Sand Point NAS	W	39-29
D.1	Sand Point NAS	W	46-28
D.2	Sand Point NAS	W	36-35
D.8	at Whidbey Island NAS	L	45-61
D.16	Fort Lewis	W	59-54
D.21	% at Fee's Music/AAU	L	40-60
D.22	@ vs. Oregon	W	31-18
D.22	@ vs. Oregon State	W	20-17
D.23	Oregon State	L	19-32
D.23	Oregon	W	32-31
D.26	at Hanford Engin/AAU	W	43-37
D.27	at Pasco Flyers/AAU	W	44-42
D.29	at Gonzaga	W	59-48
D.30	at Gonzaga	W	78-47
J.5	* Oregon State	W	48-45
J.6	* Oregon State	W	42-22
J.12	* Idaho	W	51-48
J.13	* Idaho	W	60-41
J.19	Alpine Dairy/AAU	L	41-42
J.20	at Western Washington	W	66-41
J.23	* at Oregon State	L	43-57
J.24	* at Oregon State	L	43-63
J.26	* at Oregon	L	36-59
J.27	* at Oregon	L	51-54
J.28	Fort Lewis	L	41-52
F.2	* Oregon	W	59-56
F.3	* Oregon	L	51-54
F.9	* at Washington State	L	34-48
F.10	* at Washington State	L	43-65
F.11	Western Washington	W	72-45
F.12	* at Idaho	L	34-39
F.13	* at Idaho	L	35-36
F.16	Gonzaga	W	37-30
F.17	Gonzaga	W	39-29
F.23	* Washington State	L	42-53
F.25	* Washington State	L	45-54

% at Portland, Ore.; @ at Astoria, Ore.

1946**Coach:** Hec Edmundson • **Record:** 14-14, 6-10**Captains:** Norm Dalthorp

N.23	Sand Point NAS	W	60-52
N.24	UO Med School Alums	W	47-27
N.29	Fort Lewis	W	47-42
N.30	Fort Lewis	L	46-65
D.1	at Western Washington	W	55-32

D.7	at British Columbia	W	69-66
D.8	at British Columbia	L	51-58
D.28	Army-Navy YMCA	W	51-19
D.29	Alpine Dairy/AAU	L	28-40
D.29	at DePaul	L	50-75
D.29	Oregon	W	44-41
J.4	* Washington State	W	35-32
J.5	* Washington State	W	46-44
J.11	Western Washington	W	48-43
J.15	* at Washington State	L	37-48
J.16	* at Washington State	W	56-42
J.18	* at Idaho	L	45-50
J.19	* at Idaho	W	67-55
J.25	* Oregon	W	57-46
J.26	* Oregon	L (ot)	52-54
F.1	* at Oregon	L	56-57
F.2	* at Oregon	L	55-63
F.4	* at Oregon State	L	37-53
F.5	* at Oregon State	L	48-58
F.15	* Idaho	L	48-51
F.16	* Idaho	L	38-40
F.22	* Oregon State	W	47-41
F.23	* Oregon State	L	36-55

1947**Coach:** Hec Edmundson • **Record:** 16-8, 8-8**Captains:** Charles Shaeffer, Merlin Gilbertson

N.30	Matheny-Bacon	W	70-41
D.6	at Western Washington	W	72-35
D.13	Puget Sound	W	64-38
D.28	Ohio State	W	49-45
D.30	Ohio State	W	52-46
D.30	Minnesota	W	61-47
D.31	Minnesota	W	72-68
J.3	* Idaho	W	51-41
J.4	* Idaho	W	62-41
J.10	Western Washington	W	59-33
J.14	* at Idaho	W	56-46
J.15	* at Idaho	W	69-49
J.17	* at Washington State	L	48-51
J.18	* at Washington State	L	54-58
J.24	* Oregon State	L	37-59
J.25	* Oregon State	W	60-44
J.31	* at Oregon State	L	52-56
F.1	* at Oregon State	L	63-84
F.3	* at Oregon	W	60-58
F.4	* at Oregon	L	54-64
F.14	* Washington State	L	38-54
F.15	* Washington State	W	59-40
F.21	* Oregon	L	48-49
F.22	* Oregon	W	63-51

1948**Coach:** Art McLarney • **Record:** 23-11, 10-6**Captains:** Jack Nichols

N.21	at Western Washington	W	69-32
D.3	Sand Point NAS	W	112-37
D.6	at Pacific Lutheran	W	61-36
D.12	Western Washington	W	67-36
D.13	Puget Sound	W	63-30
D.19	at Minnesota	L	37-47
D.20	at Minnesota	W	55-49
D.23	at Purdue	L	50-60
D.26	at Ohio State	W	61-55
D.27	at Ohio State	L	60-68
J.2	California	W	54-51
J.3	California	W	59-42
J.9	* at Oregon	W	69-54
J.10	* at Oregon	L	58-73
J.16	* Washington State	L	47-48
J.17	* Washington State	W	51-36
J.23	* Oregon	W	48-44
J.24	* Oregon	W	56-39

J.30	* at Oregon State	L	63-71
J.31	* at Oregon State	L	55-74
F.6	* Oregon State	W	52-26
F.7	* Oregon State	W	27-23
F.20	* at Washington State	W	55-50
F.21	* at Washington State	L (2ot)	58-62
F.23	* at Idaho	W	51-33
F.24	* at Idaho	L	41-43
M.5	* Idaho	W	77-37
M.6	* Idaho	W	70-45
M.9	++ at Oregon State	W	59-42
M.12	^ at California	L	51-64
M.13	^ at California	W	64-57
M.15	^ at California	W	59-49
M.19	& vs. Baylor	L	62-64
M.20	& vs. Wyoming	W	57-47

++ Northern Division playoff; ^ Pacific Coast Conf. playoffs; & NCAA Western Regionals (Kansas City, Mo.)

1949**Coach:** Art McLarney • **Record:** 11-15, 6-10**Captains:** Bill Vandenberg

D.3	at Vancouver Cloverleafs	W	67-59
D.4	at British Columbia	W	45-31
D.7	Sand Point NAS	W	79-34
D.10	Western Washington	W	55-45
D.17	Stewart Chevrolet/AAU	W	57-56
D.18	Stewart Chevrolet/AAU	L	43-48
D.21	Puget Sound	L	41-48
D.27	^ California	L	49-73
D.28	^ Oregon State	L	62-64
D.29	^ Oregon	L	62-63
J.7	* Oregon State	L	50-52
J.8	* Oregon State	W	54-43
J.14	* at Washington State	L	30-44
J.15	* at Washington State	L	50-67
J.21	* Oregon	W	44-43
J.22	* Oregon	W	47-44
J.27	* at Oregon State	L	44-54
J.28	* at Oregon State	L	45-49
F.4	* at Oregon	L	58-65
F.5	* at Oregon	L	69-70
F.11	* Idaho	L	47-64
F.12	* Idaho	W	57-47
F.18	* at Idaho	L	55-62
F.19	* at Idaho	L	51-59
M.4	* Washington State	W	51-46
M.5	* Washington State	W	54-41

^ Pacific Coast Conf. playoffs

1950**Coach:** Art McLarney • **Record:** 19-10, 8-8**Captains:** LaDon Henson

D.1	Sand Point NAS	W	64-40
D.2	at Vancouver Cloverleafs	W	59-49
D.3	at British Columbia	W	58-41
D.9	Puget Sound	W	58-42
D.10	Western Washington	W	82-52
D.17	Alpine Dairy/AAU	W	38-30
D.20	Minnesota	L	53-55
D.21	Minnesota	W	53-46
D.23	Stanford	W	62-56
D.30	Columbia	W	60-56
D.31	Columbia	W	49-46
J.6	* Idaho	W	67-43
J.7	* Idaho	W	44-40
J.13	* at Washington State (20)	L	42-56
J.14	* at Washington State (20)	W	52-37
J.20	* Oregon	W	69-49
J.21	* Oregon	W	66-51
J.27	* at Oregon (16)	L	49-57
J.28	* at Oregon (16)	L	60-63
F.3	* at Oregon State	L	46-56



1951 NCAA Tournament (Elite Eight)

F.4	* at Oregon State	W	52-44
F.10	Wyoming	L	29-49
F.11	Wyoming	W	37-36
F.17	* #16 Washington State	L	46-54
F.18	* #16 Washington State	L	42-60
F.24	* at Idaho	L	40-57
F.25	* at Idaho	L	45-48
M.3	* Oregon State	W	47-45
M.4	* Oregon State	W	57-54

1951

Coach: Tippy Dye • Record: 24-6, 11-5

Captains: LaDon Henson

D.8	Nebraska	W	54-49
D.9	Nebraska	W	71-53
D.15	at California	W	57-52
D.16	at California	W	64-49
D.19	Pittsburgh (12)	W	54-44
D.20	Pittsburgh (12)	W	74-45
J.1	Santa Clara (15)	W	56-34
J.5	* Oregon (12)	W	73-49
J.6	* Oregon (12)	W	61-60
J.12	* at Oregon State (12)	W	41-40
J.13	* at Oregon State (12)	L	41-46
J.19	* at Washington State (15)	L	48-50
J.20	* at Washington State (15)	L	60-63
J.26	* at Idaho	W	50-44
J.27	* at Idaho	L	50-55
F.2	* Oregon State	W	74-38
F.3	* Oregon State	W	40-36
F.9	Wyoming	W	74-49
F.10	Wyoming	W	53-51
F.16	* Idaho	W	63-40
F.17	* Idaho	W	76-59
F.23	* at Oregon (19)	W	77-68
F.24	* at Oregon (19)	L	75-82
M.2	* Washington State (19)	W	53-44
M.3	* Washington State (19)	W	86-41
M.9	^ UCLA (15)	W	70-51
M.10	^ UCLA (15)	W	71-54
M.22	& vs. Texas A&M (15)	W	62-40
M.23	& vs. Oklahoma State (15)	L	57-61
M.24	& vs. #11 Brigham Young (15)	W	80-67

^ Pacific Coast Conf. playoffs; & NCAA Championships (Kansas City, Mo.)

1952

Coach: Tippy Dye • Record: 25-6, 14-2

Captains: Mike McCutchen, Fran Guisness

N.30	at Utah	L	61-62
D.1	at Utah	W	60-44
D.7	#13 UCLA	W	60-52
D.8	#13 UCLA	W	76-61
D.14	at California (6)	W (ot)	52-50
D.15	at California (6)	W	65-43
D.19	at #4 St. Louis (8)	W	58-53
D.22	at #15 Minnesota (8)	W	55-51
D.28	Ohio State (3)	W	78-43
D.29	Northwestern (3)	W	83-60
J.4	* Idaho (3)	L	51-56
J.5	* Idaho (3)	W	61-42
J.11	* at Oregon State (6)	W	46-37
J.12	* at Oregon State (6)	W	49-41
J.18	* Oregon (8)	W	74-36
J.19	* Oregon (8)	W	64-39
J.25	* at Washington State (6)	L	50-56
J.26	* at Washington State (6)	W	67-43
F.1	* at Oregon (9)	W	71-63
F.2	* at Oregon (9)	W	63-57
F.8	* Oregon State (8)	W	69-56
F.9	* Oregon State (8)	W	54-37
F.15	* at Idaho (8)	W	79-64
F.16	* at Idaho (8)	W	75-66
F.22	at #19 Wyoming (6)	W	52-50
F.23	at #19 Wyoming (6)	L	54-55
F.29	* Washington State (6)	W	75-37
M.1	* Washington State (6)	W	82-51
M.7	^ at #19 UCLA (6)	L	53-65
M.8	^ at #19 UCLA (6)	W	53-50
M.10	^ at #19 UCLA (6)	L	50-60

^ Pacific Coast Conf. playoffs

1953

Coach: Tippy Dye • Record: 28-3, 15-1

Captains: Mike McCutchen

D.5	Utah	W	82-54
D.6	Utah	W	77-56
D.12	at #7 UCLA	W	53-49
D.13	at #7 UCLA	L	47-54
D.19	#18 California (9)	W	60-50
D.20	#18 California (9)	W (ot)	99-88
D.25	St. Louis (7)	W	66-59
D.26	St. Louis (7)	W	61-57

J.2	* at Oregon (5)	W	79-73
J.3	* at Oregon (5)	W	76-60
J.9	* #18 Idaho (6)	W	76-64
J.10	* #18 Idaho (6)	W	82-58
J.16	* Oregon State (5)	W	77-54
J.17	* Oregon State (5)	W	68-56
J.23	* at Washington State (3)	W	75-41
J.24	* at Washington State (3)	W	60-48
J.28	+ at Universal Mot./AAU (3) (exh)	66-63	
J.30	+ at Universal Mot./AAU (3) (exh)	69-51	
J.31	at Hawai'i (3)	W	83-55
F.6	* Washington State (3)	W	79-51
F.7	* Washington State (3)	W	69-56
F.13	* at Oregon State (3)	W	69-53
F.14	* at Oregon State (3)	W	73-60
F.20	* Oregon (3)	W	84-67
F.21	* Oregon (3)	W	86-72
F.27	* at Idaho (3)	L	61-64
F.28	* at Idaho (3)	W	61-52
M.6	^ California (4)	W	60-47
M.7	^ California (4)	W	80-57
M.13	& vs. #14 Seattle University (2)	W	92-70
M.14	& vs. Santa Clara (2)	W	74-62
M.17	++ vs. #5 Kansas (2)	L	53-79
M.18	++ vs. Louisiana State (2)	W	88-69

^ PCC Playoffs; + Exhibition Game (Honolulu, Hawai'i); & NCAA

Western Regionals (Corvallis, Ore.); ++ NCAA Final Four (Kansas City, Mo.)

1954

Coach: Tippy Dye • Record: 8-18, 7-9

Captains: Don Tripp

D.4	Stanford	L	51-66
D.5	Stanford	L	61-63
D.18	Kansas State	L	64-74
D.19	Kansas State	L	76-87
D.28	% vs. Oklahoma	L	77-87
D.29	% vs. Kansas State	L	75-81
D.30	% vs. Colorado	L	60-81
J.2	at St. Louis	L	67-73
J.8	* at Washington State	L	48-56
J.9	* at Washington State	W	54-44
J.15	* Oregon State	L	49-61
J.16	* Oregon State	L	51-54
J.22	* at Oregon	L	76-77
J.23	* at Oregon	L	48-64
J.29	Brigham Young	L (ot)	79-89
J.30	Brigham Young	W	55-51
F.5	* Idaho	W	65-59
F.6	* Idaho	W	70-69
F.12	* at Oregon State	L	47-70
F.13	* at Oregon State	W	51-47
F.19	* Oregon	L	59-63
F.20	* Oregon	W	67-59
F.26	* at Idaho	L	66-74
F.27	* at Idaho	L	76-77
M.5	* Washington State	W	56-48
M.6	* Washington State	W	65-56

% Big Seven Tournament (Kansas City, Mo.)

1955

Coach: Tippy Dye • Record: 13-12, 7-9

Captains: Dean Parsons

D.3	Hawai'i	W	89-60
D.4	Hawai'i	W	69-58
D.10	at Brigham Young	W	62-44
D.11	at Brigham Young	L (ot)	64-69
D.18	at Kansas State	L	74-81
D.21	St. Louis	W	72-70
D.22	St. Louis	L	64-73
D.28	Idaho	W	77-57
D.29	Oregon State	W (ot)	58-57
J.7	* Idaho	W	82-53

J.8	* Idaho	L	44-52
J.14	* at Oregon State	L	38-66
J.15	* at Oregon State	L	63-70
J.21	* at Washington State	W	69-38
J.22	* at Washington State	L	73-74
J.28	* Oregon State	L	51-55
J.29	* Oregon State	L	43-57
F.4	* at Oregon	W (ot)	54-52
F.5	* at Oregon	L	63-64
F.11	* Washington State	W	76-40
F.12	* Washington State	W	63-49
F.18	* Oregon	W	80-60
F.19	* Oregon	L	59-60
F.25	* at Idaho	W	84-76
F.26	* at Idaho	L	79-80

1956

Coach: Tippy Dye • Record: 15-11, 11-5

Captains: Jim Coshaw, Ron Olson

D.2	at #19 Stanford	L	55-72
D.3	at #19 Stanford	L	68-73
D.9	Baylor	W	71-62
D.10	Baylor	W	80-68
D.17	at Kansas State	L	69-74
D.20	at St. Louis	L	77-85
D.22	at Ohio State	L	73-94
D.27	#6 Iowa	W	76-71
D.28	Wisconsin	W	54-53
J.6	* Stanford	W	57-42
J.7	* Stanford	L	46-58
J.10	at Oregon	L (ot)	51-53
J.20	* Washington State	W	62-42
J.21	* Washington State	W	80-57
J.27	* at Oregon State	W	83-63
J.28	* at Oregon State	W	66-58
F.3	* at #20 UCLA	L	60-61
F.4	* at #20 UCLA	L	75-82
F.10	* Oregon	W	68-50
F.11	* Oregon	W	70-61
F.17	* at Idaho	W	46-34
F.18	* at Idaho	W (ot)	70-63
F.24	* at California	L	62-74
F.25	* at California	L	60-63
M.2	* USC	W	105-84
M.3	* USC	W	71-67

1957

Coach: Tippy Dye • Record: 17-9, 13-3

Captains: Bruno Boin, Don Sunitsch

D.1	at Brigham Young	L	66-70
D.7	at Oklahoma State	L	43-70
D.8	at Oklahoma State	W	49-44
D.14	#1 Kansas	L	63-77
D.15	#1 Kansas	L	78-92
D.21	Colorado	L	53-65
D.22	Colorado	W	69-55
D.28	% vs. USC	W	80-61
D.29	% at Oregon State	L	58-71
J.4	* at USC	W	76-72
J.5	* at USC	W	80-78
J.11	* Idaho	W	77-58
J.12	* Idaho	W	71-49
J.18	* at Stanford	L	63-70
J.19	* at Stanford	W	68-64
J.25	* Oregon State	W	64-53
J.26	* Oregon State	W	58-51
J.29	Oregon	W	64-63
F.8	* #5 UCLA	L	65-68
F.9	* #5 UCLA	W	90-74
F.15	* at Oregon	W	84-62
F.16	* at Oregon	W (ot)	65-63
F.22	* #15 California	W	70-57
F.23	* #15 California	L	62-72



1953 NCAA Tournament (Final Four)

Front row (left to right): Manager Garver, Dean Parsons, Bob Houbregs, Doug McClary. **Middle row:** Athletic Director Harvey Cassill, Steve Roake, Mike McCutcheon, Larry Ramm, Bill Ward, Head Coach Tippy Dye. **Back row:** Joe Cipriano, Charlie Koon, Will Elliott, Don Apeland. **Not Pictured:** Roland Halle

M.8	* at Washington State	W	73-72
M.9	* at Washington State	W	76-66

% Far West Classic (Corvallis, Ore.)

1958

Coach: Tippy Dye • Record: 8-18, 5-11

Captains: Bill Stady

D.6	Brigham Young	L	43-45
D.7	Brigham Young	W	63-52
D.13	#18 Oklahoma State	L	39-47
D.14	#18 Oklahoma State	L	39-43
D.20	at #2 Kansas	L	59-77
D.21	at #3 Kansas State	L	63-70
D.23	at St. Louis	L	63-89
D.27	% vs. #12 Utah	L	62-64
D.28	% vs. Yale	W	66-51
D.30	#8 Michigan State	W	71-69
J.4	* #19 California	L	45-57
J.6	* USC	L	54-60
J.10	* at California	L	42-49
J.11	* at Stanford	W	60-54
J.18	* at Oregon	L	53-57
J.24	* at Oregon State	L	58-81
J.25	* Oregon State	W	45-42
J.31	* Stanford	W	69-58
F.7	* Idaho	W	56-49
F.15	* Oregon	L (ot)	83-87
F.17	* UCLA	L	62-67
F.22	* at Idaho	L	63-85
F.24	* at Washington State	W	68-62
F.28	* Washington State	L	41-58
M.7	* at USC	L	65-76
M.8	* at UCLA	L	68-89

% Far West Classic (Corvallis, Ore.)

1959

Coach: Tippy Dye • Record: 18-8, 11-5

Captains: Bruno Boin

D.5	at Colorado	L (ot)	63-70
D.6	at Colorado	L	51-69
D.8	Hawai'i	W	67-62
D.12	Houston	W	68-62
D.13	Houston	W	59-55

D.19	at Wisconsin	W	62-48
D.20	at Iowa	W	81-68
D.22	at #6 Northwestern	L	69-75
D.27	Minnesota (19)	W	85-63
D.29	Minnesota (19)	W	73-57
J.2	* #20 California	L	43-54
J.5	* UCLA	W	68-63
J.9	* at California	L	43-54
J.10	* at Stanford	L	49-51
J.16	* at Oregon	W	62-57
J.17	* at Oregon State	W	69-59
J.24	* Oregon	W	79-60
J.31	* Stanford	W	75-52
F.6	* Washington State	W	82-73
F.14	* Oregon State	W	75-59
F.16	* USC	W	76-55
F.20	* at Idaho	W	61-60
F.21	* at Washington State	W	82-80
F.27	* Idaho	W	74-51
M.6	* at UCLA	L	55-56
M.7	* at USC	L (ot)	74-80

1960

Coach: John Grayson • Record: 15-13, 2-9

Captains: Al Murphy

D.4	at Brigham Young	L	52-54
D.5	at Brigham Young	W	60-52
D.11	Idaho	W	56-52
D.12	Washington State	W	77-62
D.18	Iowa State	L	56-60
D.19	Iowa State	W	69-59
D.21	Northwestern	W	79-60
D.22	Northwestern	W	67-61
J.2	* at UCLA	L	55-57
J.4	* at UCLA	L	54-55
J.8	* #10 USC	L	52-53
J.9	* #10 USC	L	68-69
J.11	Oregon State	W	57-51
J.15	* at Stanford	L	55-58
J.16	* at #2 California	L	39-79
J.22	Oregon	W	63-56
J.23	* Stanford	L	42-54
J.29	@ at Washington State	L	71-79

ALL-TIME RESULTS

F.5	* at #3 California	L	53-68
F.6	* at USC	W	59-49
F.12	at Hawai'i	W	64-62
F.13	at Hawai'i	W	74-64
F.19	at Oregon	L	41-57
F.20	at Oregon State	W	62-52
F.26	* #4 California	L	47-54
F.27	* UCLA	W	84-73
M.4	at Idaho	W	58-45
M.5	at Washington State	W	64-47

@ Spokane, Wash.

1961

Coach: John Grayson • **Record:** 13-13, 6-6

Captains: Clint Names

D.2	Brigham Young	L	(ot) 63-65
D.3	Brigham Young	W	74-54
D.10	Oregon State	W	58-47
D.12	Hawai'i	W	73-46
D.16	at Iowa State	L	60-63
D.17	at Iowa State	L	50-60
D.20	at Northwestern	L	45-53
J.6	* #9 UCLA	W	58-45
J.7	* #9 UCLA	L	58-62
J.13	* at USC	L	56-66
J.14	* at USC	L	72-83
J.20	* at Stanford	L	(ot) 58-61
J.21	* at Stanford	W	51-49
J.27	at Oregon	L	48-67
J.28	at Oregon State	L	46-74
F.3	* Stanford	W	71-47
F.10	* California	W	70-50
F.11	* California	(ot) 59-58	
F.17	Oregon	W	54-47
F.18	* #8 USC	W	61-55
F.24	at Idaho	L	63-70
F.25	at Washington State	W	66-63
M.3	* at California	L	(ot) 51-52
M.4	* at UCLA	L	68-84
M.10	Idaho	W	(ot) 70-65
M.11	Washington State	W	79-66

1962

Coach: John Grayson • **Record:** 16-10, 5-7

Captains: N/A

D.2	Air Force	W	60-50
D.4	Montana	W	59-42
D.5	Montana	W	73-57
D.9	at Oregon State	L	48-55
D.16	at Oregon	W	81-59
D.20	Idaho	W	75-66
D.27	% vs. #1 Ohio State	L	49-59
D.28	% vs. Army	W	68-52
D.29	% vs. #9 Purdue	L	73-75
J.5	* at UCLA	L	57-72
J.6	* at UCLA	L	63-75
J.12	* #4 USC	W	85-67
J.13	* #4 USC	L	64-78
J.20	* at Stanford	L	59-64
J.26	* Stanford	W	73-61
J.27	* Stanford	W	65-49
F.3	* at California	W	62-57
F.9	* at California	W	70-63
F.10	* at USC	L	68-75
F.17	#6 Oregon State	W	73-61
F.23	Washington State	W	66-51
F.24	Oregon	W	67-49
M.2	* UCLA	L	66-69
M.3	* California	L	65-68
M.9	at Idaho	W	55-54
M.10	at Washington State	W	72-58

% Los Angeles Classic

1963

Coach: John Grayson • **Record:** 13-13, 6-6

Captains: Ed Correll

D.1	Colorado State	W	64-59
D.4	Oregon	L	57-59
D.8	#7 Oregon State	L	45-57
D.20	at Montana	W	59-50
D.21	at Montana	W	57-53
D.26	% vs. St. Louis	L	39-64
D.27	% vs. Utah State	L	60-71
D.29	% vs. #9 Stanford	L	(2ot) 62-63
J.4	* #9 UCLA	W	62-61
J.5	* #9 UCLA	W	67-63
J.11	* at USC	L	61-64
J.12	* at USC	W	62-61
J.18	* at Stanford	L	48-57
J.19	* at Stanford	L	49-58
J.25	at Oregon	W	63-52
J.26	at Oregon State	L	48-65
F.1	* #7 Stanford	W	49-48
F.8	* California	W	65-58
F.9	* California	W	65-62
F.16	* USC	L	53-59
F.21	at Washington State	W	61-56
F.23	at Idaho	L	56-63
M.1	* at California	L	45-50
M.2	* at UCLA	L	52-80
M.8	Idaho	W	58-50
M.9	Washington State	W	59-57

% Los Angeles Classic

1964

Coach: Mac Duckworth • **Record:** 9-17, 5-10

Captains: Charlie Hart

D.2	Texas-El Paso	W	57-49
D.7	at Oregon State	L	60-91
D.9	at Oregon	W	69-63
D.13	Wyoming	L	61-74
D.14	Montana State	L	61-73
D.23	at Colorado State	L	52-82
D.26	% vs. Texas A&M	L	53-61
D.27	% vs. Montana State	L	54-55
D.28	% vs. Idaho	W	80-69
J.3	* California	L	44-46
J.4	* California	W	59-53
J.10	* at Stanford	L	52-75
J.11	* at Stanford	L	47-64
J.17	* at Washington State	L	59-61
J.18	* at Washington State	W	63-61
J.28	Oregon	W	(2ot) 69-67
F.1	Oregon State	L	59-67
F.7	* USC	W	66-60
F.8	* USC	L	59-66
F.14	* at #1 UCLA	L	58-73
F.15	* at #1 UCLA	L	60-88
F.22	* at California	L	51-57
F.24	* #1 UCLA	L	64-78
F.29	* Stanford	W	69-67
M.2	* at USC	L	64-85
M.6	* Washington State	W	57-52

% All-College Tourney (Oklahoma City, Okla.)

1965

Coach: Mac Duckworth • **Record:** 9-16, 5-9

Captains: Lynn Nance

D.1	+ Alumni (exh)		84-71
D.5	at Oregon State	L	63-67
D.7	at Oregon	L	60-61
D.12	Washington State	W	70-66
D.18	Kansas State	L	66-73
D.19	Kansas State	W	71-62
D.28	% vs. #3 Minnesota	L	76-77
D.29	% vs. Arizona	L	63-77

D.30	% vs. Michigan State	L	92-93
J.8	* at California	W	55-46
J.9	* at Stanford	L	68-80
J.15	* Oregon State	W	79-70
J.16	* Oregon	L	58-65
J.22	at Washington State	L	53-56
J.23	Idaho	W	90-76
F.5	* at USC	W	78-77
F.6	* at #2 UCLA	L	75-78
F.12	* #2 UCLA	L	73-83
F.13	* USC	L	70-77
F.19	* Stanford	L	70-78
F.20	* California	L	56-65
F.26	* at Oregon	W	82-76
F.27	* at Oregon State	L	45-54
M.5	* Washington State	L	(2ot) 74-78
M.6	* at Washington State	W	76-55
M.8	at Idaho	W	99-87

% Los Angeles Classic

1966

Coach: Mac Duckworth • **Record:** 10-15, 4-10

Captains: N/A

D.3	Oregon State	W	45-44
D.4	Oregon	L	61-63
D.10	+ Alumni (exh)		66-83
D.15	at Iowa	L	70-99
D.17	++ vs. Wisconsin	W	81-67
D.18	++ at Marquette	L	74-75
D.21	Florida	L	60-66
D.22	Florida	W	78-69
D.28	% vs. Tulsa	L	76-92
D.29	+ % vs. Subpac (exh)		78-79
D.30	% at Hawai'i	W	83-70
J.8	* Stanford	L	(ot) 78-83
J.10	* California	W	(ot) 80-79
J.14	* at Oregon	L	62-71
J.15	* at Oregon State	L	59-67
J.28	Hawai'i	W	111-52
J.29	Hawai'i	W	87-58
F.5	* USC	L	57-67
F.7	* UCLA	L	67-89
F.11	* at USC	W	76-73
F.12	* at UCLA	L	71-100
F.18	* at Stanford	L	73-75
F.19	* at California	L	48-50
F.26	* Oregon	W	61-60
F.28	* Oregon State	L	43-54
M.4	* Washington State	W	70-67
M.5	* at Washington State	L	74-81

++ Milwaukee Classic (Milwaukee, Wis.); % Rainbow Classic (Honolulu, Hawai'i)

1967

Coach: Mac Duckworth • **Record:** 13-12, 6-8

Captains: N/A

D.2	Iowa	L	50-66
D.3	Iowa	W	76-65
D.17	at Purdue	L	70-85
D.20	at #8 Houston	L	65-87
D.22	at Loyola-New Orleans	L	87-88
D.27	% vs. St. Louis	W	91-82
D.29	% vs. Indiana	W	81-79
D.30	% vs. Washington State	W	80-72
J.7	* USC	L	74-83
J.9	* #1 UCLA	L	68-83
J.13	* at Oregon	W	78-74
J.14	* at Oregon State	L	57-61
J.21	* at Washington State	L	69-78
J.23	+ Japanese National Team (exh)		75-72
J.27	Montana	W	85-72
J.28	#3 Houston	W	81-78
F.4	at Montana	W	95-79

F.11	* California	W	85-80
F.13	* Stanford	W	79-73
F.17	* at Stanford	W	85-82
F.18	* at California	L	73-87
F.24	* at #1 UCLA	L	43-71
F.25	* at USC	L	69-106
M.4	* Oregon State	L	66-69
M.6	* Oregon	W	78-67
M.9	* Washington State	W	86-75

% Far West Classic (Portland, Ore.)

1968

Coach: Mac Duckworth • **Record:** 12-14, 4-10

Captains: Dave Carr

D.1	Miami (Fla.)	W	96-54
D.2	Miami (Fla.)	W	81-80
D.8	#7 Purdue	W	98-87
D.9	#7 Purdue	L	77-84
D.18	at Oklahoma State	L	65-67
D.27	% vs. Mississippi State	W	82-80
D.28	% vs. St. Joseph's	L	74-79
D.30	at Texas Tech	W	76-71
J.5	* at USC	L	56-68
J.6	* at #1 UCLA	L	65-93
J.13	* Oregon	W	84-73
J.15	* Oregon State	W	68-56
J.20	* Washington State	L	70-75
J.26	Utah	W	93-76
J.27	Montana	W	76-65
F.1	at Montana State	W	98-74
F.3	at Montana	L	75-78
F.9	* at California	L	66-79
F.10	* at Stanford	L	75-97
F.17	* Stanford	W	91-80
F.19	* California	W	64-52
F.24	* #2 UCLA	L	67-84
F.26	* USC	L	68-76
M.1	* at Oregon State	L	72-74
M.2	* at Oregon	L	83-85
M.8	* at Washington State	L	63-87

% Gator Bowl Tournament (Jacksonville, Fla.)

1969

Coach: Tex Winter • **Record:** 13-13, 6-8

Captains: George Irvine

D.2	+ Varsity/Frosh (exh)		67-61
D.6	at Utah	L	74-82
D.7	at Utah State	L	75-83
D.13	Oklahoma State	W	46-44
D.14	Oklahoma State	W	48-45
D.20	Idaho	W	72-58
D.21	Loyola-New Orleans	W	87-65
D.27	% vs. Wake Forest	L	70-81
D.28	% vs. Navy	L	63-67
D.30	at #16 Ohio State	W	64-59
J.10	* at Stanford	W	76-59
J.11	* at California	W	(ot) 74-73
J.18	* Oregon State	W	60-42
J.20	* Oregon	W	60-54
J.23	at Idaho	L	53-66
J.25	* at Washington State	L	55-62
J.31	Montana	W	78-75
F.1	Montana State	W	78-71
F.7	* at #1 UCLA	L	51-62
F.8	* at USC	L	56-69
F.15	* USC	L	51-69
F.17	* #1 UCLA	L	44-53
F.22	* California	W	85-65
F.24	* Stanford	W	68-45
F.28	* at Oregon	L	75-79
M.1	* at Oregon State	L	52-82
M.7	* Washington State	L	61-69

% Triangle Tourney (Raleigh, N.C.)

1970

Coach: Tex Winter • **Record:** 17-9, 7-7

Captains: George Irvine

N.24	+ Varsity/Frosh (exh)		84-52
D.2	Idaho	W	105-58
D.5	Seattle University	W	86-78
D.6	Montana State	W	88-68
D.13	at Utah State	W	90-61
D.19	% vs. Northwestern (20)	W	86-81
D.20	% vs. Missouri (20)	W	92-80
D.26	++ vs. #12 USC (10)	W	90-86
D.29	++ vs. Oregon State (10)	W	85-65
D.30	++ vs. Oregon (9)	L	73-83
J.2	@ at Seattle University (9)	L	72-80
J.3	Yale (9)	W	84-70
J.10	* Stanford (14)	W	(ot) 76-73
J.12	* California (14)	L	64-94
J.16	* at Oregon State (15t)	L	47-60
J.17	* at Oregon (15t)	W	53-46
J.24	* Washington State	W	37-36
J.30	at Montana	W	76-68
F.7	* #1 UCLA	L	56-66
F.9	* #11 USC	W	(2ot) 77-72
F.13	* at #18 USC	L	81-84
F.14	* at #1 UCLA	L	85-101
F.20	* at California	L	(ot) 86-91
F.21	* at Stanford	W	78-72
F.28	* Oregon	W	90-73
M.2	* Oregon State	W	46-43
M.6	* at Washington State	L	68-79

@ Seattle Coliseum; % Sun Devil Classic (Tempe, Ariz.); ++ Far West Classic (Portland, Ore.)

1971

Coach: Tex Winter • **Record:** 15-13, 6-8

Captains: Dave Willenborg, Mike Troyer

N.23	+ Varsity/Frosh (exh)		121-69
D.1	at Montana State	L	(ot) 89-90
D.4	Seattle University	W	87-85
D.5	Texas Tech	L	71-76
D.12	Montana	W	86-67
D.18	% vs. Navy	W	80-69
D.19	% at Utah	L	78-89
D.21	at Kansas State	W	64-51
D.23	at Idaho	L	70-71
D.28	Seattle Pacific	W	70-48
J.2	@ at Seattle University	L	81-86
J.8	* at #1 UCLA	L	69-78
J.9	* at #4 USC	L	72-79
J.15	at Alaska-Fairbanks	W	85-73
J.16	at Alaska-Fairbanks	W	90-62
J.23	* Oregon State	W	(ot) 93-85
J.25	* #16 Oregon	W	82-75
J.29	Long Island U.	W	98-75
J.30	Gonzaga	W	86-78
F.6	* at Washington State	L	79-90
F.12	* at Stanford	W	81-80
F.13	* at California	L	90-92
F.15	+ Athletes in Action (exh)		73-86
F.20	* California	W	82-80
F.22	* Stanford	W	72-69
F.27	* #3 USC	L	80-81
M.1	* #1 UCLA	L	69-71
M.5	* at Oregon	L	76-101
M.6	* at Oregon State	L	52-71
M.12	* Washington State	W	73-63

@ Seattle Coliseum; % Utah Classic (Salt Lake City, Utah)

1972

Coach: Marv Harshman • **Record:** 20-6, 10-4

Captains: Steve Hawes

D.1	Portland	W	76-63
D.3	Portland State	W	101-85
D.6	at Colorado	W	72-67
D.11	@ at Seattle University	W	96-74
D.17	Kansas State	W	96-90
D.18	Kansas State	W	75-66
D.23	at Pacific	L	71-86
D.27	% vs. #14 Florida State	L	77-85
D.29	% vs. Dartmouth	W	100-75
D.30	% vs. Michigan	W	100-80
J.7	* at California	W	91-81
J.8	* at Stanford	L	(ot) 80-85
J.14	Cincinnati	W	91-81
J.22	* Oregon	W	85-55
J.24	* Oregon State	W	86-73
J.29	Seattle University	W	91-79
F.4	* Washington State	W	103-92
F.11	* at USC	L	68-85
F.12	* at #1 UCLA	L	70-109
F.19	* #1 UCLA	L	83-100
F.21	* USC	W	78-62
F.26	* Stanford	W	90-78
F.28	* California	W	90-78
M.3	* at Oregon	W	81-75
M.4	* at Oregon State	W	70-69
M.10	* at Washington State	W	96-63

@ Seattle Coliseum; % Far West Classic (Portland, Ore.)

1973

Coach: Marv Harshman • **Record:** 16-11, 6-8

Captains: Louis Nelson, Ron Ball

N.25	+ Subpac (exh)		73-67
D.1	Ohio State	W	67-63
D.2	Grambling	W	97-69
D.8	@ at Seattle University	W	68-56
D.9	Seattle Pacific	W	86-66
D.15	at Wichita State	W	102-68
D.16	at #20 Kansas State	L	64-71
D.22	Boise State	W	98-61
D.23	Gonzaga	W	93-61
D.28	+% vs. SubPac (exh)		86-77
D.29	% vs. #11 North Carolina	L	72-89
D.30	% at Hawai'i	L	75-85
J.6	* California	W	71-59
J.8	* Stanford	L	55-76
J.12	* at Oregon	L	(ot) 65-69
J.13	* at Oregon State	L	63-89
J.20	at Montana	W	77-59
J.25	Seattle University	W	74-67
J.27	Portland State	W	64-59
F.2	* Washington State	W	58-51
F.10	* USC	L	79-85
F.12	* #1 UCLA	L	67-76
F.16	* at #1 UCLA	L	62-93
F.17	* at USC	W	73-70
F.23	* at Stanford	L	66-76
F.24	* at California	L	72-77
M.3	* Oregon State	W	83-72
M.5	* Oregon	W	83-75
M.9	* at Washington State	W	88-76

@ Seattle Coliseum; % Rainbow Classic (Honolulu, Hawai'i)

1974

Coach: Marv Harshman • **Record:** 16-10, 7-7

Captains: Ray Price

N.30	Montana State	W	107-76
D.1	Wichita State	L	(ot) 79-87
D.7	@ at Seattle University	W	81-74
D.8	Seattle Pacific	W	68-63
D.14	Gonzaga	W	75-53

ALL-TIME RESULTS

D.20	at Bradley	L	76-80
D.22	at #20 Cincinnati	L	80-82
D.26	% vs. West Virginia	W	96-79
D.28	% vs. Oregon	W	83-77
D.29	% vs. Oregon State	W	65-56
J.5	* #1 UCLA	L	48-100
J.7	* #11 USC	L	76-90
J.11	* at Oregon State	L	63-87
J.12	* at Oregon	L	88-90
J.19	Hawai'i	W	80-70
J.26	Seattle University	W	86-64
F.2	* Washington State	W	90-77
F.8	* at Stanford	L	68-88
F.9	* at California	W	82-76
F.16	* California	W	86-78
F.18	* Stanford	W	84-70
F.22	* at #12 USC	L	64-79
F.23	* at #3 UCLA	L	65-99
M.2	* Oregon	W	(ot) 84-82
M.4	* Oregon State	W	68-63
M.9	* at Washington State	W	82-71

@ Seattle Coliseum; % Far West Classic (Portland, Ore.)

1975

Coach: Marv Harshman • **Record:** 16-10, 6-8

Captains: Larry Pounds

N.29	+ Newcastle, Australia (exh)		107-75
N.30	Seattle Pacific	W	83-73
D.5	Cal St.-Hayward	W	75-62
D.6	Boise State	W	110-76
D.13	% vs. Temple	W	54-46
D.14	% at #9 Kansas	W	74-64
D.20	++ vs. Manhattan	L	73-81
D.21	++ vs. Virginia Tech	L	77-88
D.27	Grambling	W	117-90
D.28	Bradley	W	88-73
J.2	@ at Seattle University	W	50-45
J.3	Colorado	W	90-61
J.9	* at #2 UCLA	L	82-92
J.11	* at #6 USC	L	87-89
J.16	* Oregon State	L	63-65
J.18	* #8 Oregon	L	66-68
J.25	Seattle University	W	80-72
F.1	* at Washington State	W	103-70
F.6	* California	W	83-57
F.8	* Stanford	W	69-68
F.14	* at Stanford	W	69-68
F.15	* at California	L	71-78
F.20	* #10 USC	W	89-88
F.22	* #2 UCLA	W	103-81
F.28	* at Oregon	L	96-97
M.1	* at #17 Oregon State	L	78-86
M.8	* Washington State	L	73-81

@ Seattle Coliseum; % Jayhawk Classic (Lawrence, Kan.); ++ Michigan Invitational (Ann Arbor, Mich.)

1976

Coach: Marv Harshman • **Record:** 23-5, 10-4

Captains: Clarence Ramsey

N.18	+ Australian Nationals (exh)		82-61
N.28	Santa Clara	W	76-50
N.29	Seattle University	W	72-66
D.5	at Wyoming (20)	W	76-69
D.6	at Nebraska (20)	W	75-63
D.12	Montana State (15)	W	113-79
D.18	Seattle Pacific (12)	W	93-72
D.20	San Jose State (12)	W	88-69
D.26	% vs. Florida State (13)	W	69-54
D.29	% vs. Northwestern (13)	W	70-57
D.30	% vs. Texas Tech (13)	W	83-61
J.3	@ at Seattle University (13)	W	106-75
J.9	* at California (8)	W	76-56
J.10	* at Stanford (8)	W	87-81

J.15	* Oregon (6)	W	77-70
J.17	* #17 Oregon St. (6)	(forfeit W)	70-72
J.21	+ at Hawai'i Service Team (8) (exh)		96-75
J.23	at Hawai'i (8)	W	87-77
J.24	at Hawai'i (8)	W	73-68
J.31	* Washington State (6)	W	75-65
F.5	* #9 UCLA (6)	L	87-92
F.7	* USC (6)	W	91-79
F.12	* at USC (9)	W	93-75
F.14	* at #6 UCLA (9)	L	76-78
F.19	* Stanford (11)	W	80-59
F.21	* California (11)	W	95-75
F.26	* at #17 Oregon (8)	W	67-62
F.28	* at Oregon State (8)	L	64-73
M.6	* at Washington State (10)	L	59-61
M.13	& vs. #10 Missouri (11)	L	67-69

@ Seattle Coliseum; % Far West Classic (Portland, Ore.); & NCAA

Playoffs (Lawrence, Kan.)

1977

Coach: Marv Harshman • **Record:** 17-10, 8-6

Captains: James Edwards, Chester Dorsey

N.28	@ at Seattle University	L	64-78
N.29	Nebraska	L	(ot) 58-59
D.3	at #14 Wake Forest	L	75-92
D.4	at Duke	L	81-83
D.8	Northern Arizona	W	78-61
D.10	Idaho	W	76-58
D.16	at Portland	W	80-69
D.18	Utah State	W	76-66
D.21	Colorado	W	81-62
D.23	Seattle Pacific	W	63-43
D.28	% vs. Texas-El Paso	W	54-49
D.29	% vs. La Salle	W	114-94
J.6	* California	W	85-75
J.8	* Stanford	W	98-77
J.13	* at #20 Oregon	L	(ot) 68-73
J.15	* at Oregon State	W	90-76
J.22	Seattle University	W	55-54
J.29	* at Washington State	W	71-68
F.3	* at #2 UCLA	L	65-75
F.5	* at USC	L	70-83
F.10	* USC	W	72-58
F.12	* #2 UCLA	W	78-73
F.18	* at Stanford	L	69-74
F.19	* at California	L	58-86
F.24	* Oregon State	W	81-69
F.26	* #17 Oregon	L	60-61
M.3	* Washington State	W	66-52

@ Seattle Coliseum; % Cabrillo Classic (San Diego)

1978

Coach: Marv Harshman • **Record:** 14-13, 6-8

Captains: N/A

N.22	+ Australian All-Stars (exh)		88-55
N.28	Arizona State	W	68-62
D.2	Seattle Pacific	W	78-70
D.7	Wyoming	W	69-64
D.10	at Seattle University	W	85-58
D.15	at Colorado	W	81-70
D.17	at Utah State	L	85-91
D.19	at Santa Clara	L	75-82
D.23	Wake Forest	L	70-77
D.27	% vs. Villanova	L	73-78
D.29	% vs. Rice	W	70-57
D.30	% vs. Illinois	W	81-68
J.6	* #7 UCLA	L	60-79
J.7	* USC	L	73-81
J.12	* at California	W	85-77
J.14	* at Stanford	L	68-72
J.18	Seattle University	W	69-60
J.21	at #2 Marquette	L	63-71
J.28	* Washington State	W	68-52

F.2	* Oregon	W	58-52
F.4	* Oregon State	W	64-61
F.9	* at Oregon State	L	60-64
F.11	* at Oregon	L	60-64
F.17	* at USC	W	84-79
F.18	* at #4 UCLA	L	64-104
F.23	* Stanford	L	74-81
F.26	* California	W	83-76
M.4	* at Washington State	L	52-57

% Far West Classic (Portland, Ore.)

1979

Coach: Marv Harshman • **Record:** 11-16, 6-12

Captains: Steve Matzen

N.28	Seattle University	L	78-82
D.2	Loyola-Marymount	W	82-68
D.4	Montana	W	58-44
D.8	* Arizona State	L	65-70
D.9	* Arizona	W	75-66
D.15	at Seattle University	W	91-82
D.18	% vs. Army	W	68-67
D.19	% at Indiana	L	56-73
D.27	& vs. Indiana	L	57-71
D.29	& vs. Wyoming	W	85-74
D.30	& vs. Washington State	L	47-60
J.6	* at Washington State	W	57-56
J.13	* at Stanford	L	69-80
J.15	* at California	L	39-45
J.18	* Oregon	W	82-70
J.20	* Oregon State	L	66-68
J.27	* at #6 UCLA	L	61-86
J.30	* at USC	L	59-69
F.3	* Washington State	L	56-65
F.8	* California	W	71-56
F.10	* Stanford	W	84-63
F.17	* at Oregon State	L	69-75
F.19	* at Oregon	L	71-73
F.22	* #1 UCLA	W	69-68
F.24	* USC	L	59-61
M.1	* at Arizona	L	68-71
M.3	* at Arizona State	L	59-77

% Indiana Classic (Bloomington, Ind.); & Far West Classic (Portland, Ore.)

1980

Coach: Marv Harshman • **Record:** 18-10, 9-9

Captains: Steve Matzen, Lorenzo Romar

N.30	Lewis-Clark State	W	80-60
D.3	Idaho	W	80-71
D.7	Humboldt State	W	87-61
D.8	Gonzaga	W	63-59
D.14	Sacramento State	W	94-57
D.15	at Seattle University	W	89-67
D.20	* at Arizona	L	65-67
D.22	* at Arizona State	L	56-69
D.28	% vs. Bowling Green	W	92-62
D.29	% at Toledo	W	(ot) 71-70
J.5	* Washington State	L	68-72
J.10	* Stanford	W	81-59
J.12	* California	W	96-71
J.17	* at Oregon	W	58-46
J.19	* at #4 Oregon State	L	84-89
J.24	* UCLA	L	59-76
J.26	* USC	W	80-72
J.29	Seattle University	W	83-77
F.2	* at Washington State	W	64-63
F.9	* at California	W	68-66
F.11	* at Stanford	L	(ot) 78-79
F.14	* #4 Oregon State	L	73-82
F.16	* Oregon	W	70-65
F.21	* at USC	L	68-77
F.23	* at UCLA	W	72-70
F.28	* Arizona	W	76-72

M.1	* #15 Arizona State	L	61-75
M.7	= at Nevada Las-Vegas	L	73-93

% Blade-Glass City Classic (Toledo, Ohio); = National Invitation
Tourney

1981

Coach: Marv Harshman • Record: 14-13, 8-10

Captains: Andra Griffin, Bob Fronk

N.28	@ #19 Brigham Young	L	70-80
D.1	Humboldt State	W	87-68
D.4	Lewis-Clark State	W	110-80
D.9	Seattle Pacific	W	93-87
D.13	U.S. International	W	72-63
D.19	% at Providence	W	60-51
D.20	% vs. Utah State	L	78-80
D.26	++ vs. Texas Tech	L	(2ot) 85-98
D.27	++ vs. Yale	W	68-62
J.3	* at #7 UCLA	L	74-96
J.5	* at USC	W	(ot) 63-61
J.8	* Arizona	L	77-84
J.10	* #14 Arizona State	L	62-90
J.16	* at Stanford	W	65-57
J.17	* at California	L	65-74
J.22	* Oregon	W	102-91
J.24	* #1 Oregon State	L	(ot) 91-97
J.31	* at Washington State	W	81-70
F.7	* at Arizona	L	(ot) 66-68
F.9	* at #5 Arizona State	L	76-78
F.12	* California	W	98-75
F.14	* Stanford	W	89-71
F.21	* at Oregon	W	70-68
F.23	* at #2 Oregon State	L	63-89
F.28	* Washington State	W	70-64
M.5	* USC	L	81-90
M.7	* #13 UCLA	L	72-91

@ Seattle Coliseum; % Industrial Classic (Providence, R.I.); ++ Pillsbury
Classic (Minneapolis, Minn.)

1982

Coach: Marv Harshman • Record: 19-10, 11-7

Captains: Dan Caldwell, Kelly Lyles

N.30	Wisconsin-Stout	W	76-56
D.1	Idaho	L	61-86
D.5	Seattle Pacific	W	82-58
D.10	at Montana	W	70-58
D.12	at Gonzaga	L	69-73

D.17	at UC-Santa Barbara	W	71-62
D.19	Montana State	W	94-70
D.21	Phillips University	W	73-46
D.29	Pacific	W	87-71
J.2	* USC	W	(ot) 73-72
J.4	* #16 UCLA	W	56-50
J.8	* at Arizona	W	(ot) 60-57
J.9	* at Arizona State	W	47-46
J.14	* Stanford	W	75-70
J.16	* California	W	74-62
J.23	* at #12 Oregon State	L	43-63
J.25	* at Oregon	W	76-70
J.30	* Washington State	W	75-60
F.4	* Arizona State	W	59-55
F.6	* Arizona	W	86-62
F.12	* at California (19)	L	50-54
F.13	* at Stanford (19)	W	53-52
F.18	* #5 Oregon State	L	44-55
F.20	* Oregon	L	78-82
F.27	* at Washington State	L	42-62
M.5	* at #19 UCLA	L	67-68
M.6	* at USC	L	70-76
M.10	= at Brigham Young	W	66-63
M.15	= Texas A&M	L	65-69

= National Invitation Tourney

1983

Coach: Marv Harshman • Record: 16-15, 7-11

Captain: Brad Watson

N.26	% at Alaska-Anchorage	W	62-50
N.27	% vs. #7 Louisville	L	47-58
N.28	% vs. Clemson	W	76-66
D.1	* at Idaho	L	46-51
D.4	Gonzaga	W	49-48
D.7	at Montana State	L	50-63
D.9	at Pacific	W	70-53
D.11	at St. Mary's	W	75-67
D.15	Western Washington	W	76-59
D.18	Midwestern State	W	96-81
D.21	UC-Santa Barbara	W	75-55
D.23	#6 Missouri	W	55-48
J.3	Montana	L	65-72
J.8	* at Washington State	L	(2ot) 70-72
J.13	* Arizona	W	74-61
J.15	* Arizona State	L	68-72
J.22	* at Oregon State	L	51-72

J.24	* at Oregon	L	47-52
J.27	* Stanford	W	84-65
J.29	* California	W	58-57
F.3	* at USC	L	60-73
F.5	* at #7 UCLA	L	65-84
F.10	* at Arizona State	L	54-70
F.12	* at Arizona	W	80-72
F.17	* Oregon State	L	50-60
F.19	* Oregon	W	79-66
F.24	* at California	L	64-96
F.26	* at Stanford	L	63-77
M.3	* USC	W	82-73
M.5	* #6 UCLA	L	66-90
M.12	* Washington State	W	78-76

% Great Alaska Shootout (Anchorage, Alaska)

1984

Coach: Marv Harshman • Record: 24-7, 15-3

Captain: Alvin Vaughn

N.23	+ Athletes in Action (exh)		71-74
N.26	Texas Tech	W	54-45
D.1	at #12 LSU	L	48-51
D.3	at New Mexico	L	53-54
D.7	at Missouri	W	54-49
D.17	at Idaho	W	(3ot) 83-69
D.19	St. Mary's	W	69-51
D.22	Idaho	W	68-66
D.29	% vs. Virginia	L	61-65
D.30	% vs. E. Tennessee State	W	62-54
J.2	* at California	W	67-50
J.6	* Washington State	W	58-48
J.9	@ Notre Dame	W	(2ot) 63-61
J.12	* at Arizona	W	55-53
J.14	* at Arizona State	W	57-53
J.19	* Oregon	W	60-53
J.21	* #11 Oregon State	W	72-58
J.26	* at Stanford	L	74-78
F.2	* USC	W	79-47
F.4	* #20 UCLA	W	(3ot) 89-81
F.9	* Arizona State (17)	W	70-61
F.11	* Arizona (17)	W	56-51
F.16	* at Oregon State (15)	L	52-64
F.18	* at Oregon (15)	W	79-58
F.23	* California (18)	W	54-51
F.25	* Stanford (18)	W	68-63
M.1	* at UCLA (13)	L	59-73
M.4	* at USC (13)	W	71-66
M.8	* at Washington State (13)	W	67-51
M.16	& vs. Nevada-Reno (15)	W	64-54
M.18	& vs. #14 Duke (15)	W	80-78
M.23	&& vs. Dayton (15)	L	58-64

% Cabrillo Classic (San Diego, Calif.); @ The Kingdome (Seattle); &
NCAA Sub-Regional (Pullman, Wash.); && NCAA West Regional (Los
Angeles, Calif.)

1985

Coach: Marv Harshman • Record: 22-10, 13-5

Captain: Detlef Schrempf

N.23	+ Meiji University, Japan (exh)		109-48
N.30	% vs. Ball State (8)	W	66-55
D.1	% at Fresno State (8)	W	53-45
D.3	at Texas Tech (8)	W	(2ot) 59-57
D.6	St. Mary's (9)	W	68-48
D.20	Boise State (7)	W	79-53
D.22	at Brigham Young (7)	L	75-84
D.26	++ vs. Iowa State (11)	W	72-59
D.27	++ vs. #10 Georgia Tech (11)	L	58-65
D.28	++ at Hawai'i (11)	W	81-63
D.31	Lamar (11)	W	64-59
J.3	* Stanford (15)	W	78-69
J.5	* Oregon State (15)	L	45-52
J.10	*@ at USC	W	66-50
J.12	at #2 Duke	L	59-71

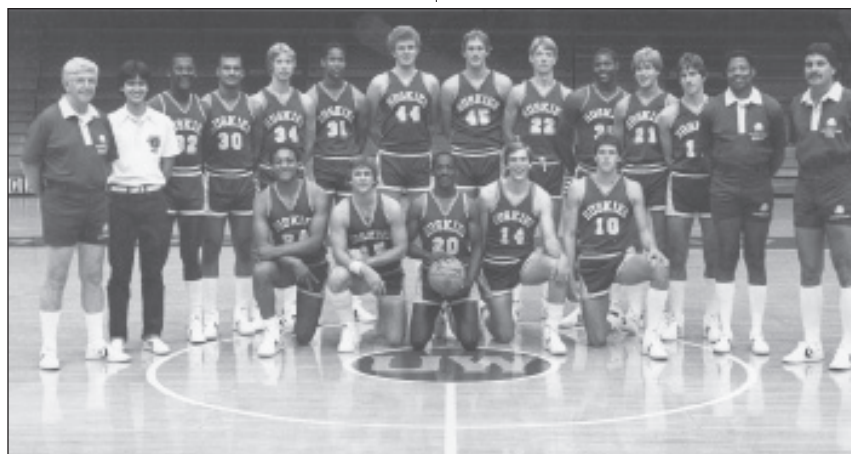

1984 Pac-10 Champions • NCAA Tournament (Sweet 16)

Front row (left to right): Gary Gardner, David Koehler, Alvin Baughn, Pete Shimer, Clay Damon. Back row: Head Coach Marv Harshman, Manager Tom Long, Shag Williams, Kevin Vidato, Tim Kuyper, Paul Fortier, Flossi Sigurdsson, Chris Welp, Detlef Schrempf, Reggie Rogers, Eric Schwabe, Paul Dammkoehler, Asst. Coach Robert Johnson, Asst. Coach Mike Frink.

ALL-TIME RESULTS



1985 Pac-10 Champions • NCAA Tournament

Front row (left to right): David Watson, Troy Morrell, Shag Williams, Clay Damon, Paul Dammkoehler, Gary Gardner. **Back row:** Head Coach Marv Harshman, Manager Tom Long, J.D. Taylor, Steve Evenson, Detlef Schrempf, Chris Welp, Flossi Sigurdsson, Paul Fortier, Eric Schwabe, Kevin Vidato, Eric Nelson, Asst. Coach Robert Johnson, Asst. Coach Mike Frink.

J.17	* California	W	72-54
J.19	* Oregon	W	88-62
J.21	* at UCLA	L	51-63
J.26	* at Washington State	W	73-56
J.28	Nevada-Reno	W	74-62
J.31	* at Arizona	L	56-69
F.2	* at Arizona State	W	72-65
F.7	* USC	L	50-61
F.9	* UCLA	W	67-61
F.11	* Arizona State	W	81-63
F.14	* at Oregon	L	66-70
F.16	* at #18 Oregon State	W	60-45
F.23	* Washington State	W	68-55
F.28	* #19 Arizona	W	60-58
M.3	at Notre Dame	L	50-57
M.7	* at California	W	41-38
M.9	* at Stanford	W	67-47
M.14	& vs. Kentucky	L	58-66

@ Played at CS Dominguez Hills (Los Angeles); % Sun-Met Classic (Fresno, Calif.); ++ Rainbow Classic (Honolulu, Hawaii); & NCAA Playoffs (Salt Lake City, Utah)

1986

Coach: Andy Russo • **Record:** 19-12, 13-5

Captains: Shag Williams, Paul Fortier

N.14	+ Australian National Team (exh)		73-69
N.22	% vs. Texas-El Paso	W	82-53
N.24	% vs. #5 Kansas	L	64-69
N.27	#12 Louisiana State	L	61-70
D.3	at St. Mary's	W	75-54
D.5	at Nevada-Reno	W	70-66
D.7	Tulsa	W	(ot) 72-68
D.9	at Boise State	W	74-55
D.19	Brigham Young	W	74-68
D.23	at Montana	L	65-78
D.27	++ vs. Jacksonville	L	65-67
D.28	++ vs. McNeese State	L	(ot) 92-96
D.30	at Lamar	L	61-79
J.2	* at California	L	60-62
J.4	* at Stanford	W	70-69
J.9	* UCLA	W	90-65
J.11	* USC	W	91-75
J.16	* at Oregon	W	61-56
J.18	* at Oregon State	W	73-72
J.25	* Washington State	W	72-63
J.30	* Arizona State	W	72-58
F.1	* Arizona	L	57-70
F.6	* at UCLA	L	(ot) 89-94

F.8	* at USC	W	70-64
F.14	* Oregon State	W	65-55
F.16	* Oregon	W	73-67
F.22	* at Washington State	W	79-70
F.27	* at Arizona	L	56-77
M.1	* at Arizona State	W	64-62
M.6	* Stanford	W	96-87
M.8	* California	L	(ot) 72-78
M.13	& vs. #18 Michigan State	L	70-72

% Preseason NIT (Denver, Colo.); ++ First Bank Tulsa Classic (Tulsa, Okla.); & NCAA Playoffs (Dayton, Ohio)

1987

Coach: Andy Russo • **Record:** 20-15, 10-8

Captains: Phil Zevenbergen, Kevin Vidato

N.11	+ Eikeli, Norway (exh)		(ot) 76-73
N.28	% vs. Utah State	L	72-81
N.29	% vs. Louisville	W	69-54
N.30	% at Alaska-Anchorage	L	75-77
D.2	Southeastern Louis.	W	75-61
D.4	at #6 Kansas	L	68-82
D.7	Grambling State	W	97-63
D.9	Portland	W	74-47
D.19	at Cal State-Fullerton	L	55-75
D.21	* #17 UCLA	W	90-80
D.23	* USC	W	95-82
D.27	& vs. Louisiana Tech.	L	87-88
D.28	& vs. Idaho	W	72-53
D.29	& vs. SW Louisiana	W	84-74
J.8	* at Stanford	L	77-82
J.10	* at California	W	70-61
J.15	* Arizona State	W	81-72
J.17	* Arizona	L	72-73
J.22	* at Oregon	L	67-77
J.24	* at Oregon State	L	50-71
J.29	* at UCLA	W	95-87
J.31	* at USC	W	51-45
F.5	* Washington State	W	79-65
F.8	* at Washington State	L	80-96
F.12	* California	L	68-70
F.14	* Stanford	W	70-65
F.19	* at Arizona State	L	70-71
F.21	* at Arizona	L	70-81
F.26	* Oregon	W	(ot) 81-74
M.1	* Oregon State	W	63-61
M.6	\$ vs. Stanford	W	86-71
M.7	\$ vs. Oregon	W	70-56
M.8	\$ at #18 UCLA	L	64-76

M.11	= at Montana State	W	(ot) 98-90
M.16	= Boise State	W	73-68
M.21	= at Nebraska	L	76-81

+ Exhibition game (Tacoma, Wash.); % Great Alaska Shootout (Anchorage, Alaska); & Far West Classic (Portland, Ore.); \$ Pac-10 Tournament (Los Angeles, Calif.); = National Invitation Tourney

1988

Coach: Andy Russo • **Record:** 10-19, 5-13

Captain: Eldridge Recasner

N.16	+ Sydney/Illawarra, Australia (exh)		85-88
N.27	at Colorado	L	61-75
N.29	at #20 Memphis State	L	57-86
D.2	at Portland	W	73-63
D.5	New Mexico	W	77-64
D.7	Fresno State	W	67-61
D.18	DePaul	L	73-89
D.20	* Arizona	L	71-110
D.22	* Arizona State	L	78-87
D.28	% vs. NE Louisiana	L	64-77
D.29	% vs. Fairfield	W	70-60
J.4	#17 Kansas	L	57-67
J.9	* Washington State	L	63-70
J.14	* at Stanford	L	70-86
J.16	* at California	L	75-77
J.21	* Oregon State	W	63-59
J.24	* Oregon	W	75-63
J.30	* at UCLA	L	71-78
F.1	* at USC	L	65-67
F.6	* at Washington State	L	52-61
F.11	* California	L	(ot) 82-84
F.13	* Stanford	W	(2ot) 84-82
F.18	* at Oregon	L	64-69
F.20	* at Oregon State	L	57-69
F.25	* UCLA	L	87-97
F.28	* USC	W	71-47
M.3	* at Arizona State	W	77-73
M.5	* at #3 Arizona	L	71-89
M.10	\$ vs. Arizona State	W	96-82
M.11	\$ vs. Oregon State	L	61-80

% Utah Classic (Salt Lake City, Utah); \$ Pac-10 Tournament (Tucson, Ariz.)

1989

Coach: Andy Russo • **Record:** 12-16, 8-10

Captains: Eldridge Recasner

N.23	+ Soviet National Team (exh)		92-102
N.27	Colorado	W	97-87
N.30	Nevada-Reno	L	90-92
D.4	at Fresno State	L	80-89
D.6	DePaul	W	79-75
D.17	Memphis State	W	89-88
D.20	* at #9 Arizona	L	61-116
D.22	* at Arizona State	L	90-120
D.28	% vs. Wichita State	L	72-92
D.30	% vs. Pennsylvania	L	69-70
J.3	#1 Duke	L	61-87
J.7	* at Washington State	W	69-63
J.12	* Stanford	L	69-71
J.15	* California	W	82-80
J.19	* at Oregon State	L	70-71
J.21	* at Oregon	W	71-70
J.26	* USC	W	84-75
J.28	* UCLA	L	74-93
J.30	Pacific	W	89-70
F.2	* Washington State	W	76-70
F.5	* #4 Arizona	L	68-85
F.9	* at California	L	70-84
F.12	* at Stanford	L	(ot) 74-82
F.16	* Oregon	W	78-69
F.18	* Oregon State	L	66-106
F.23	* at UCLA	L	78-101
F.25	* at USC	W	74-68



1986 NCAA Tournament

Front row (left to right): David Wilson, Eldridge Recasner, Clay Damon, Troy Morrell, Greg Hill, Al Moscatel.
Back row: Asst. Coach Ken Smith, Head Coach Andy Russo, Shag Williams, J.D. Taylor, Phil Zevenbergen, Chris Welp, Paul Fortier, Steve Evenson, Kevin Vidato, Eric Nelson, Asst. Coach Jeff Price, Asst. Coach Joe Cravens, Manager Tom Long.

M.2	* Arizona State	W	83-72
M.9	\$ vs. UCLA	L	54-64

%West Palm Beach Classic (Palm Beach, Fla.); \$ Pac-10 Tournament (Los Angeles, Calif.)

1990

Coach: Lynn Nance • **Record:** 11-17, 5-13

Captains: Eldridge Recasner

N.8	+ Canberra, Australia (exh)		97-61
N.25	Pacific U. (Ore.)	W	82-59
N.30	* #15 UCLA	L	56-58
D.2	* USC	W	65-60
D.5	Utah	L	62-71
D.9	Hawai'i-Pacific	W	80-50
D.13	Eastern Washington	W	74-58
D.20	at Minnesota	L	60-77
D.23	at #12 Duke	L	64-74
D.27	Towson State	W	73-68
D.28	Miami, Ohio	W	80-64
J.4	* at #19 Arizona	L	51-65
J.6	* at Arizona State	L	48-63
J.11	* Stanford	W	71-59
J.13	* California	L	58-63
J.15	Miami, Fla.	W	83-67
J.18	* at Oregon	L	54-65
J.20	* at #18 Oregon State	L	63-70
J.27	* Washington State	W (ot)	80-79
F.1	* Arizona St.	L	56-58
F.3	* #24 Arizona	L	60-75
F.8	* at California	L	64-86
F.11	* at Stanford	L	48-59
F.15	* #16 Oregon State	W	66-57
F.17	* Oregon	L	53-58
F.24	* at Washington State	W	59-56
M.1	* at USC	L	65-73
M.4	* at UCLA	L	61-74
M.8	\$ at Arizona State	L	51-57

\$ Pac-10 Tournament (Tempe, Ariz.)

1991

Coach: Lynn Nance • **Record:** 14-14, 5-13

Captains: Dion Brown

N.19	+ Brandt-Hagen, Germany (exh)		93-79
N.24	Portland	W	115-80
N.27	Montana	W	78-62
D.3	BYU-Hawai'i	W	67-52
D.5	Chaminade	W	84-60
D.8	Idaho State	W	98-77

D.11	at Nevada	W	61-60
D.22	Minnesota	W	72-61
D.28	% vs. SW Missouri State	L	61-68
D.29	% vs. Texas Tech	W	59-57
J.3	* #4 Arizona	W	70-56
J.5	* Arizona State	L	60-68
J.10	* at Stanford	L	55-87
J.13	* at California	L	68-70
J.17	* Oregon	W (ot)	88-86
J.19	* Oregon State	L	60-70
J.22	Nevada	W (ot)	61-60
J.26	* at Washington State	W	50-48
J.31	* at Arizona State	L	41-53
F.2	* at #6 Arizona	L	56-85
F.7	* California	L	46-67
F.10	* Stanford	L	59-60
F.14	* at Oregon State	L	63-80
F.16	* at Oregon	L	64-67
F.23	* Washington State	L	76-80
F.28	* USC	W	82-65
M.3	* #16 UCLA	W	86-68
M.7	* at USC	L	51-75
M.10	* at #17 UCLA	L	60-73

% Sun Carnival Classic (El Paso, Texas)

1992

Coach: Lynn Nance • **Record:** 12-17, 5-13

Captains: Rich Manning, Andy Woods

N.6	+ Icelandic National Team (exh)		90-66
N.20	% at Texas	L	83-104
D.3	Chico State	W	94-47
D.6	++ vs. South Carolina State	W	61-47
D.7	++ at Illinois	L	55-76
D.10	Alaska-Fairbanks	W	89-58
D.20	at Montana	L	55-60
D.23	Jacksonville	W	63-53
D.30	UC-San Diego	W	77-53
J.3	Texas-El Paso	L	50-55
J.7	Hawai'i-Pacific	W	81-72
J.11	* Washington State	W (ot)	78-73
J.16	* #7 Arizona	W	62-60
J.19	* Arizona State	L	62-68
J.23	* at Oregon State	L	58-82
J.25	* at Oregon	W	72-71
J.30	* California	L	58-76
F.2	* Stanford	L	58-64
F.6	* at #4 UCLA	L	61-74
F.8	* at #16 USC	L	56-59

F.10	Cal State Northridge	W	61-57
F.13	* at Arizona State	L	47-55
F.15	* at #7 Arizona	L	51-85
F.20	* Oregon	W	71-55
F.23	* Oregon State	L	67-77
F.27	* at Stanford	L	66-78
F.29	* at California	W	76-74
M.5	* #8 USC	L	63-75
M.8	* #9 UCLA	L	79-80
M.14	* at Washington State	L	57-75

++ Illini Classic (Champaign, Ill.); % Preseason NIT Tournament (Austin, Texas)

1993

Coach: Lynn Nance • **Record:** 13-14, 7-11

Captains: Rich Manning

N.19	+ Canberra, Australia (exh)		93-47
D.1	Chico State	W	130-67
D.4	% Boise State	W	73-63
D.5	% Rice	L	60-68
D.8	Fresno State	L	75-77
D.19	at Jacksonville	W	78-65
D.21	at Texas-El Paso	L	68-73
D.23	BYU-Hawai'i	W	76-48
D.28	Dartmouth	W	72-64
J.4	Idaho State	W	81-69
J.9	* at Washington State	W	59-56
J.14	* at #12 Arizona	L	76-93
J.16	* at Arizona State	L	85-94
J.21	* Oregon State	L	70-73
J.23	* Oregon	W	70-53
J.28	* at California	L	65-79
J.30	* at Stanford	W	68-67
F.4	* UCLA	W	81-67
F.6	* USC	W	46-41
F.11	* Arizona State	L	74-79
F.13	* #5 Arizona	L	72-81
F.18	* at Oregon	L	70-85
F.20	* at Oregon State	W	61-51
F.25	* Stanford	W	56-51
F.27	* California	L	75-76
M.4	* at USC	L	55-56
M.6	* at UCLA	L	64-93
M.13	* Washington State	L	59-72

%US WEST Tournament (Seattle, Wash.)

1994

Coach: Bob Bender • **Record:** 5-22, 3-15

Captains: Amir Rashaad, Jason Tyrus

N.18	+ Son's Blue Angels (exh)		91-88
N.26	+ Ilawarra, Australia (exh)		80-50
N.29	Montana	L (ot)	73-80
D.3	at #23 Cincinnati	L	72-88
D.7	at Fresno State	L	65-67
D.18	Idaho	L	55-71
D.21	at Portland	L	64-70
D.23	at Idaho State	W	61-60
D.28	% Pennsylvania	L	68-71
D.29	% Pacific	W	57-45
J.2	at Missouri	L	71-85
J.6	* at Stanford	L	65-67
J.8	* at #24 California	L	64-79
J.13	* USC	L	46-53
J.15	* #5 UCLA	L	62-82
J.20	* at Oregon State	L	71-75
J.22	* at Oregon	L	60-61
J.29	* Washington State	L	46-67
F.3	* Arizona State	L	53-59
F.5	* #12 Arizona	W	74-69
F.10	* at #9 UCLA	L	76-79
F.12	* at USC	W	50-49
F.17	* Oregon	L	71-86
F.19	* Oregon State	W (ot)	62-49

ALL-TIME RESULTS



1998 NCAA Tournament (Sweet 16)

Front row (left to right): Manager Alen Rosen, Trainer Craig Moriwaki, Asst. Coach Byron Boudreaux, Head Coach Bob Bender, Asst. Coach Eric Hughes, Asst. Coach Jason Hamilton, Manager David Schwartz. **Back row:** Dan Dickau, Andrew Moritz, Michael Johnson, Deon Lutan, Chris Walcott, Todd MacCulloch, Patrick Femerling, Greg Clark, Thalo Green, Donald Watts, Chris Thompson, Jan Wooten

F.26	* at Washington State	L	51-75
M.3	* at #8 Arizona	L	62-95
M.5	* at Arizona State	L	55-73
M.10	* #16 California	L	56-62
M.12	* Stanford	L	61-76

% US WEST Tournament (Seattle, Wash.)

1995

Coach: Bob Bender • **Record:** 10-17, 6-12

Captains: Scott Didrickson

N.16	+ New Zealand Nationals (exh)		68-60
N.20	+ High Five America (exh)		59-83
N.25	Eastern Washington	W	64-48
N.28	at Montana	L	56-67
D.17	at Kansas State	L	(ot) 62-63
D.20	at Loyola-Marymount	L	61-80
D.22	@ Old Dominion	W	71-61
D.29	% Idaho	W	64-44
D.30	% Michigan	W	65-61
J.2	Missouri	L	61-71
J.5	* #23 Stanford	L	51-65
J.7	* #17 California	(forfeit W)	76-84
J.12	* at #6 UCLA	L	57-75
J.14	* at USC	L	65-79
J.19	* Oregon State	W	75-57
J.21	* #17 Oregon	L	83-92
J.28	* at Washington State	L	73-74
F.2	* at #16 Arizona State	L	(ot) 73-78
F.4	* at #12 Arizona	L	65-91
F.9	* #6 UCLA	L	66-74
F.11	* USC	W	83-73
F.16	* at #19 Oregon	L	63-88
F.18	* at Oregon State	W	65-63
F.22	at Colorado	L	64-67
F.25	* Washington State	W	78-72
M.2	* #15 Arizona State	L	71-72
M.4	* #12 Arizona	L	54-63
M.9	* at California	W	(ot) 74-73
M.11	* at Stanford	L	65-74

@ The Kingdome (Seattle, Wash.); % US WEST Tournament (Seattle, Wash.)

1996

Coach: Bob Bender • **Record:** 16-12, 9-9

Captains: Mike Amos, Jamie Booker, Bryant Boston,

N.16	+ Brewster Packing (exh)		73-79
N.20	+ Townsville, Australia (exh)		67-57
N.28	at Eastern Washington	W	74-55
D.4	Jackson State	W	92-76
D.6	at Idaho	L	61-64
D.9	Kansas State	W	74-60
D.16	at #18 Michigan	L	59-60
D.22	Portland	W	71-59
D.29	% Lehigh	W	82-66
D.30	% Gonzaga	W	62-58
J.2	Colorado	W	76-68
J.4	* USC	W	94-72
J.6	* UCLA	L	70-78
J.11	* at Oregon State	L	55-63
J.13	* at Oregon	W	72-69
J.21	* Washington State	W	85-71
J.25	* Stanford	W	74-71
J.27	* #25 California	W	71-69
F.1	* at #14 Arizona	W	(ot) 80-79
F.3	* at Arizona State	L	79-88
F.8	* Oregon	L	52-55
F.10	* Oregon State	W	50-40
F.17	* at Washington State	L	66-76
F.22	* at California	L	56-67
F.24	* at Stanford	L	56-71
F.29	* Arizona State	W	75-64
M.3	* #11 Arizona	L	67-65
M.7	* at UCLA	L	(ot) 88-91
M.9	* at USC	W	71-68
M.13	= at Michigan State	L	50-64

= National Invitation Tournament; % US WEST Tournament (Seattle, Wash.)

1997

Coach: Bob Bender • **Record:** 17-11, 10-8

Captains: Jamie Booker

N.14	+ Brewster Packing (exh)		94-78
N.20	+ Silute, Lithuania (exh)		87-70
N.26	Brigham Young	W	95-44
N.30	Portland State	W	83-70
D.3	Idaho	W	68-52
D.5	at Old Dominion	L	57-67
D.7	at James Madison	W	73-68
D.21	at Portland	W	80-77

D.23	Loyola Marymount	W	85-60
D.29	Eastern Washington	W	81-54
J.2	* at USC	L	58-77
J.4	* at UCLA	L	70-79
J.9	* Oregon State	W	77-72
J.11	* #17 Oregon	W	78-77
J.18	* at Washington State	W	74-72
J.23	* at #17 Stanford	L	67-78
J.25	* at California	L	52-80
J.30	* Arizona State	W	72-61
F.2	* #10 Arizona	W	92-88
F.6	* at Oregon	L	59-69
F.8	* at Oregon State	W	87-78
F.10	#8 Cincinnati	L	69-82
F.15	* Washington State	W	91-70
F.20	* #25 California	L	67-78
F.22	* #20 Stanford	W	75-61
F.27	* at Arizona State	W	72-69
M.2	* at #15 Arizona	L	82-103
M.6	* #9 UCLA	L	85-87
M.8	* USC	W	94-84
M.12	= at Nebraska	L	63-67

= National Invitation Tournament

1998

Coach: Bob Bender • **Record:** 20-10, 11-7

Captain: Chris Thompson

N.11	+ Brewster Packing (exh)		88-87
N.18	+ Russian Nationals (exh)		107-60
N.23	Saint Mary's	W	(ot) 68-65
N.25	Boise State	W	78-68
N.29	James Madison	W	70-61
D.3	at Portland	W	70-68
D.6	at Oklahoma State	L	66-81
D.9	at Brigham Young	W	83-68
D.20	Old Dominion	W	86-68
D.22	at South Alabama	L	52-69
D.30	Gonzaga	W	88-82
J.5	* Washington State	W	82-76
J.8	* Arizona State	W	92-70
J.10	* #5 Arizona	L	91-110
J.15	* at Oregon	W	81-71
J.17	* at Oregon State	W	70-55
J.22	* California	W	(ot) 86-84
J.24	* #5 Stanford	L	72-74
J.29	* at USC	W	101-86
J.31	* at #8 UCLA	L	94-105
F.5	* at #4 Arizona	L	81-112
F.7	* at Arizona State	L	85-94
F.12	* Oregon State	W	84-74
F.14	* Oregon	W	62-61
F.19	* at #10 Stanford	L	70-93
F.21	* at California	L	67-84
F.26	* USC	W	91-66
M.1	* #18 UCLA	W	95-94
M.7	* at Washington State	W	70-51
M.12	& vs. #23 Xavier	W	69-68
M.14	& vs. Richmond	W	81-66
M.19	&& vs. #6 Connecticut	L	74-75

& NCAA Sub-Regional (Washington, D.C.); && NCAA East Regional (Greensboro, N.C.)

1999

Coach: Bob Bender • **Record:** 17-12, 10-8

Captains: Todd MacCulloch

N.10	+ Brewster Packing (exh)		79-72
N.14	+ Frankston Bayside, Australia (exh)		85-63
N.16	UNC Wilmington (14)	W	70-63
N.27	% at Hawai'i-Hilo (16)	W	81-47
N.28	% vs. Saint Louis (16)	W	69-60
N.29	% vs. Georgia Tech (16)	W	76-60
D.1	@ vs. #1 Connecticut (15)	L	48-69
D.5	at Boise State (15)	L	61-69

D.8	at Gonzaga (22)	L	71-82
D.19	New Mexico State	W	73-53
D.24	#11 New Mexico	W	70-61
D.30	Portland	W	81-72
J.3	* at Washington State	L	71-72
J.7	* at Arizona State	L	72-96
J.9	* at #8 Arizona	L	86-88
J.14	* Oregon State	W	70-50
J.16	* Oregon	W	(ot) 86-76
J.21	* at California	W	87-73
J.23	* at #3 Stanford	L	60-67
J.28	* USC	W	85-83
J.31	* #11 UCLA	W	93-83
F.4	* #10 Arizona	W	90-84
F.6	* Arizona State	W	93-85
F.11	* at Oregon State	W	82-69
F.13	* at Oregon	L	81-94
F.18	* #7 Stanford	L	57-89
F.20	* California	W	86-61
F.25	* at USC	L	57-70
F.27	* at #15 UCLA	L	62-79
M.6	* Washington State	W	76-59
M.12	& vs. Miami (Ohio)	L	58-59

%Big Island Invitational (Hilo, Hawai'i); @ Great Eight (Chicago); & NCAA (New Orleans, La.)

2000

Coach: Bob Bender • **Record:** 10-20, 5-13

Captains: Thaslo Green, Michael Johnson, Deon Luton, Chris Walcott

N.11	+ California All-Stars (exh)		87-94
N.14	+ Mount Gambier, Australia (exh)		96-82
N.22	at Saint Mary's	W	73-60
N.24	% at Alaska-Anchorage	W	86-70
N.26	% vs. Georgia Tech	L	65-82
N.27	% vs. Xavier	L	65-81
D.2	at UNC Wilmington	L	59-68
D.4	at Old Dominion	W	78-70
D.13	#22 Gonzaga	L	66-76
D.17	Wichita State	W	61-47
D.21	#13 Oklahoma State	L	72-84
D.23	Boise State	W	72-57
D.30	at New Mexico State	L	(ot) 75-79
J.2	at New Mexico	L	52-78
J.6	* #24 UCLA	W	63-62
J.8	* USC	L	(ot) 79-81
J.13	* at Arizona State	L	80-90
J.15	* at #2 Arizona	L	62-69
J.20	* Oregon	L	(ot) 72-74
J.23	* Oregon State	L	57-74
J.27	* at #2 Stanford	L	62-92
J.29	* at California	W	54-52
F.5	* at Washington State	W	(ot) 74-68
F.10	* #7 Arizona	L	56-65
F.12	* Arizona State	L	67-81
F.17	* at Oregon State	L	47-71
F.19	* at Oregon	W	67-58
F.24	* California	L	64-75
F.26	* #1 Stanford	L	52-77
M.4	* Washington State	W	64-60
M.9	* at USC	L	71-90
M.11	* at UCLA	L	64-90

% Great Alaska Shootout (Anchorage, Alaska)

2001

Coach: Bob Bender • **Record:** 10-20, 4-14

Captains: Bryan Brown, Greg Clark, Thalo Green, Michael Johnson

N.10	+ at Seattle Pacific (exh)		(ot) 83-81
N.14	+ Brewster Picking (exh)		84-80
N.21	Texas El-Paso	L	61-73
N.25	New Mexico State	W	81-77
N.28	Portland State	W	94-63



1999 NCAA Tournament

Front row (left to right): Manager Joe Simpson, Trainer Craig Moriwaki, Asst. Coach Jason Hamilton, Asst. Coach Eric Hughes, Head Coach Bob Bender, Asst. Coach Byron Boudreaux, Student Coach Chris Thompson, Manager Alan Rosen, Manager David Schwartz. **Back row:** Andrew Moritz, Bryan Brown, Michael Johnson, Deon Luton, Grant Leep, Marlon Shelton, Brian Kovacevich, Todd MacCulloch, Chris Walcott, Greg Clark, Thalo Green, Donald Watts, Michael Westphal, Senque Carey, Dan Dickau

N.30	at Wichita State	W	69-66
D.2	at Gonzaga	L	74-86
D.5	Saint Louis	L	61-69
D.16	at Florida International	W	63-61
D.20	% at American U.-Puerto Rico	W	67-47
D.21	% vs. #17 Alabama	L	60-69
D.22	% vs. Clemson	W	77-76
D.28	UC-Irvine	L	55-56
D.30	San Diego	L	54-72
J.4	* at UCLA	L	64-86
J.6	* at #20 USC	L	61-87
J.11	* Arizona State	W	(ot) 70-68
J.13	* #21 Arizona	L	64-89
J.18	* at Oregon	W	(ot) 72-71
J.20	* at Oregon State	L	56-63
J.25	* #1 Stanford	L	63-94
J.27	* California	L	64-79
F.3	* Washington State	W	78-72
F.8	* at #11 Arizona	L	62-82
F.10	* at Arizona State	L	57-89
F.15	* Oregon State	L	69-83
F.17	* Oregon	L	73-85
F.22	* at California	L	66-82
F.24	* at #1 Stanford	L	79-99
M.3	* at Washington State	L	61-79
M.8	* USC	L	56-85
M.10	* #13 UCLA	W	96-94

% Puerto Rico Holiday Classic (San Juan, P.R.)

2002

Coach: Bob Bender • **Record:** 11-18, 5-13

Captain: Grant Leep

N.2	+ Brisbane, Australia (exh)		87-43
N.8	+ Western Washington (exh)		81-76
N.15	% at Alaska Fairbanks	W	82-70
N.17	% vs. Bowling Green	W	81-74
N.18	% vs. Butler	L	64-67
N.24	Santa Clara	W	69-49
N.28	UNLV	W	77-64
D.1	at San Diego	W	98-94
D.6	at Texas-El Paso	L	62-74
D.8	at New Mexico State	W	75-74
D.11	#25 Gonzaga	L	47-67
D.20	* #19 UCLA	L	79-85
D.27	* USC	L	64-87
D.29	at Saint Louis	L	70-71
J.4	* at #14 UCLA	L	62-74
J.6	* at USC	L	74-94

J.10	* Arizona State	W	81-68
J.12	* #20 Arizona	L	69-74
J.17	* at California	L	50-62
J.19	* at #19 Stanford	L	60-105
J.24	* #19 Oregon	W	97-92
J.26	* Oregon State	L	53-68
J.31	* at Washington State	L	79-81
F.7	* at #11 Arizona	L	82-91
F.9	* at Arizona State	L	74-86
F.14	* #12 Stanford	L	65-91
F.16	* California	W	75-60
F.21	* at Oregon State	W	68-63
F.23	* at #15 Oregon	L	84-90
F.27	* Washington State	W	82-75
M.7	\$ vs. #9 Oregon	L	64-86

% Top of the World Classic (Fairbanks, Alaska); \$ Pac-10 Tournament (Los Angeles, Calif.)

2003

Coach: Lorenzo Romar • **Record:** 10-17, 5-13

Captain: Marlon Shelton

N.12	+ Central Washington (exh)		68-60
N.18	+ Athletes in Action (exh)		59-76
N.24	Montana State	L	53-56
N.30	at UNLV	L	61-82
D.2	at Gonzaga	L	(ot) 89-95
D.5	Wyoming	W	79-70
D.7	at Santa Clara	W	72-55
D.14	Eastern Washington	L	58-62
D.21	Florida International	W	83-48
D.23	Houston	W	85-61
D.28	Cal State Northridge	W	89-80
J.2	* UCLA	L	67-77
J.4	* USC	W	76-72
J.9	* at Arizona State	L	57-89
J.11	* at #2 Arizona	L	61-79
J.16	* California	L	66-73
J.18	* Stanford	W	73-68
J.23	* at #23 Oregon	L	66-91
J.25	* at Oregon State	L	62-82
J.31	* Washington State	W	81-67
F.6	* #2 Arizona	L	(ot) 85-88
F.8	* Arizona State	L	(ot) 77-79
F.13	* at #24 Stanford	L	69-78
F.15	* at #22 California	L	53-58
F.20	* Oregon State	L	72-80
F.22	* Oregon	W	78-66
M.1	* at Washington State	L	76-98

ALL-TIME RESULTS

M.6	* at USC	W	95-89
M.8	* at UCLA	L	72-83

2004

Coach: Lorenzo Romar • **Record:** 19-12, 12-6

Captains: Curtis Allen, Will Conroy

N.8	+ EA Sports (exh)		89-78
N.12	+ Athletes in Action (exh)		76-85
N.21	Portland State	W	73-65
N.24	UC Riverside	W	91-78
N.29	Eastern Washington	W	104-91
D.3	#17 Gonzaga	L	62-86
D.6	at Wyoming	L	76-92
D.20	at Houston	L	64-79
D.27	at San Diego State	W	92-81
D.30	Columbia	W	88-51
J.2	* at California	L	62-76
J.4	* at #5 Stanford	L	72-85
J.8	* USC	L	80-88
J.10	* UCLA	L	(ot) 84-86
J.15	* at Oregon	L	74-84
J.17	* at Oregon State	W	(ot) 103-99
J.24	* at Washington State	W	75-62
J.29	* #9 Arizona	W	96-83
J.31	* Arizona State	W	90-81
F.5	* at USC	W	93-82
F.7	* at UCLA	L	75-80
F.12	* Oregon	W	83-74
F.14	* Oregon State	W	80-79
F.19	* Washington State	W	71-67
F.22	at North Carolina State	L	72-77
F.26	* at #17 Arizona	W	89-84
F.28	* at Arizona State	W	96-72
M.4	* California	W	76-58
M.6	* #1 Stanford	W	75-62
M.11	\$ vs. UCLA	W	91-83
M.12	\$ vs. #21 Arizona	W	90-85
M.13	\$ vs. #2 Stanford	L	66-77
M.19	& vs. UAB	L	100-102

\$ Pac-10 Tournament (Los Angeles, Calif.); & NCAA Tournament (Columbus, Ohio)



2004 NCAA Tournament

Front row (left to right): Brandon Roy, Brandon Burmeister, Curtis Allen, Nate Robinson, Will Conroy, Jamall Williams. **Back row:** Matt Fletcher, Anthony Washington, Hans Gasser, Ben Devoe, Hakeem Rollins, Mike Jensen, Bobby Jones

2005

Coach: Lorenzo Romar • **Record:** 29-6, 14-4

Captain: Will Conroy

N.9	+ Westmont College (exh)		92-52
N.19	Seattle Pacific (22)	W	89-71
N.25	% vs. Utah (22)	W	78-71
N.26	% vs. Oklahoma (22)	W	96-91
N.27	% vs. #19 Alabama (22)	W	79-76
D.1	at Gonzaga (14)	L	87-99
D.5	Eastern Washington (14)	W	89-56
D.7	San Diego State (16)	W	98-69
D.12	at Loyola Marymount (16)	W	100-93
D.19	#22 North Carolina State (18)	W	68-64
D.22	Sacred Heart (12)	W	114-53
D.24	Houston (12)	W	110-63
D.31	* California (13)	W	81-67
J.2	* Stanford (13)	W	76-73

J.6	* at USC (12)	W	84-59
J.8	* at UCLA (12)	L	86-95
J.13	* Oregon (14)	W	77-56
J.15	* Oregon State (14)	W	108-68
J.23	* Washington State (10)	W	66-48
J.27	* at #11 Arizona (10)	L	82-91
J.30	* at Arizona State (10)	W	79-70
F.3	* USC (14)	W	99-69
F.5	* UCLA (14)	W	82-70
F.10	* at Oregon (11)	W	(ot) 95-88
F.13	* at Oregon State (11)	L	73-90
F.19	* at Washington State (15)	W	68-55
F.24	* Arizona State (14)	W	90-82
F.26	* #9 Arizona (14)	W	93-85
M.3	* at California (10)	W	106-73
M.5	* at Stanford (10)	L	67-77
M.10	\$ vs. Arizona State (14)	W	(ot) 95-90
M.11	\$ vs. Stanford (14)	W	66-63
M.12	\$ vs. #8 Arizona (14)	W	81-72
M.17	& vs. Montana (8)	W	88-77
M.19	& vs. #22 Pacific (8)	W	97-79
M.24	&& vs. #4 Louisville (8)	L	79-93

% Great Alaska Shootout (Anchorage, Alaska); \$ Pac-10 Tournament (Los Angeles, Calif.); & NCAA Tournament (Boise, Idaho); && NCAA Sweet 16 (Albuquerque, N.M.)

2006

Coach: Lorenzo Romar • **Record:** 26-7, 13-5

Captains: Bobby Jones, Brandon Roy

N.9	+ Simon Fraser (exh)		114-48
N.13	% Morgan State	W	118-51
N.14	% UW Green Bay	W	87-54
N.15	% Air Force	W	85-74
N.19	American	W	99-82
N.22	Idaho (25)	W	90-67
N.25	Loyola Marymount (25)	W	112-65
D.4	#6 Gonzaga (18)	W	99-95
D.10	^ vs. New Mexico (13)	W	81-71
D.16	Eastern Washington (11)	W	91-74
D.23	Lehigh (9)	W	54-37
D.29	* Arizona State (7)	W	91-67
D.31	* Arizona (7)	L	2ot 95-96
J.2	Cornell (10)	W	87-71
J.7	* Washington State (10)	L	71-78
J.12	* at USC (13)	W	86-77
J.14	* at #11 UCLA (13)	W	69-65
J.19	* Oregon State (10)	W	69-65
J.21	* Oregon (10)	W	78-59
J.26	* at California (10)	L	69-71

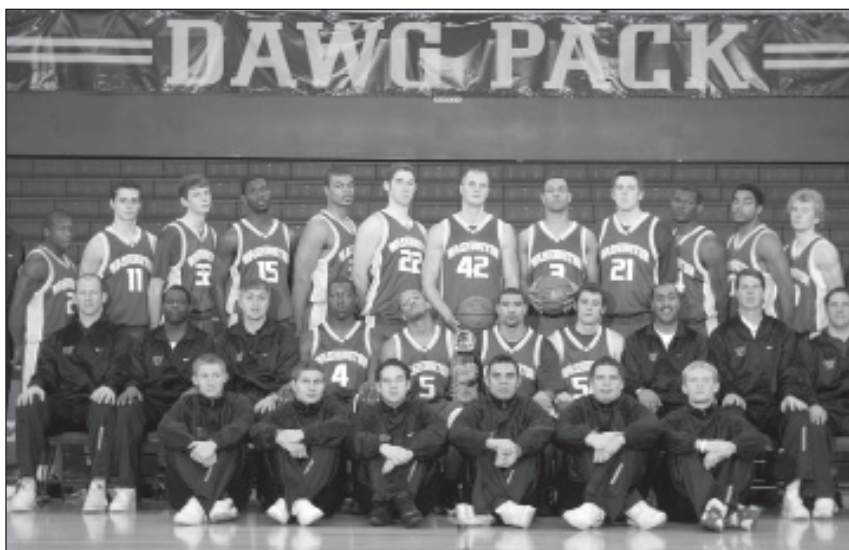

2005 Pac-10 Tournament Champions • NCAA Tournament (Sweet 16)

Front row (left to right): Team managers. **Middle row:** Trainer Pat Jenkins, Asst. Coach Cameron Dollar, Asst. Coach Jim Shaw, Hakeem Rollins, Will Conroy, Tre Simmons, Alex Johnson, Head Coach Lorenzo Romar, Asst. Coach Ken Bone, Director of Basketball Operations Lance LaVetter. **Back row:** Nate Robinson, Brandon Burmeister, Zane Potter, Bobby Jones, Zach Johnson, Hans Gasser, Mike Jensen, Brandon Roy, Matt Fletcher, Jamaal Williams, Joel Smith, Ryan Appleby.



2006 NCAA Tournament (Sweet 16)

Front row (left to right): Manager Brandon Miller, Trainer Pat Jenkins, Asst. Coach Paul Fortier, Asst. Coach Jim Shaw, Head Coach Lorenzo Romar, Asst. Coach Cameron Dollar, Basketball Operations Director Lance LaVetter, Manager Darren Talley. **Middle row:** Justin Dentmon, Ryan Appleby, Zane Potter, Mike Jensen, Zach Johnson, Joe Wolfinger, Hans Gasser, Artem Wallace, Jon Brockman, Harvey Perry. **Back row:** Brandon Burmeister, Joel Smith, Brandon Roy, Jamall Williams, Bobby Jones

J.29	* at Stanford (10)	L	ot 67-76
F.4	* at Washington State (16)	L	64-77
F.9	* USC (21)	W	87-73
F.11	* #13 UCLA (21)	W	70-67
F.16	* at Oregon (20)	W	75-72
F.18	* at Oregon State (20)	W	96-63
F.23	* Stanford (17)	W	75-57
F.26	* California (17)	W	73-62
M.2	* at Arizona State (14)	W	91-66
M.4	* at Arizona (14)	W	70-67
M.9	\$ vs. Oregon (12)	L	73-84
M.16	& vs. Utah State (17)	W	75-61
M.18	& vs. #13 Illinois (17)	W	67-64
M.24	&& vs. #2 Connecticut (17)	L	ot 92-98

% BCA Classic (Seattle, Wash.); ^ Wooden Classic (Anaheim, Calif.);
\$ Pac-10 Tournament (Los Angeles, Calif.); & NCAA Tournament (San Diego, Calif.); && NCAA Sweet 16 (Washington, D.C.)

2007

Coach: Lorenzo Romar • **Record:** 19-13, 8-10

Captains: Jon Brockman

N.3	+ Saint Martin's (exh)		108-74
N.12	% Pepperdine (17)	W	99-91
N.13	% Nicholls State (17)	W	102-74
N.14	% Northern Iowa (17)	W	70-61
N.19	Sacramento State (17)	W	83-74
N.24	Eastern Washington (16)	W	90-83
N.29	Idaho (13)	W	87-66
D.4	Southern Utah (13)	W	87-72
D.9	at #18 Gonzaga (13)	L	77-97
D.16	Portland State (17)	W	105-73
D.20	#12 LSU (17)	W	88-72
D.22	Weber State (17)	W	80-51
D.28	* at USC (14)	L	2ot 79-86
D.31	* at #1 UCLA (14)	L	74-96
J.4	* #7 Arizona (24)	L	87-96
J.6	* Arizona State (24)	W	64-53
J.11	* at Stanford	L	77-78
J.13	* at California	L	ot 69-77
J.20	* at Washington State	L	47-75
J.25	* #7 Oregon	W	89-77
J.27	* Oregon State	W	91-74
F.1	* at Arizona State	W	66-61
F.3	* at #20 Arizona	L	54-84
F.8	* California	W	79-71

F.11	* #25 Stanford	W	64-52
F.14	* #10 Washington State	L	61-65
F.17	at #7 Pittsburgh	L	61-65
F.22	* at Oregon State	L	65-73
F.24	* at #23 Oregon	L	85-93
M.1	* #23 USC	W	85-70
M.3	* #2 UCLA	W	61-51
M.7	\$ vs. Arizona State	W	59-51
M.8	\$ vs. #11 Washington State	L	64-74

% Basketball Travelers Classic (Seattle, Wash.); \$ Pac-10 Tournament (Los Angeles, Calif.)

2008

Coach: Lorenzo Romar • **Record:** 16-17, 7-11

Captains: Jon Brockman, Ryan Appleby

N.5	+ Seattle Pacific (exh)		86-77
N.13	% New Jersey Tech	W	88-47
N.14	% Utah	W	83-77
N.21	~ vs. #16 Texas A&M	L	63-77
N.23	~ vs. #21 Syracuse	L	85-91
N.26	Long Beach State	W	84-69
D.1	at Oklahoma State	L	71-96
D.8	#12 Pittsburgh	L	74-75
D.15	Portland	W	67-63
D.18	Portland State	W	84-65
D.22	CS-Northridge	W	80-66
D.29	at Louisiana State	W	73-65
D.31	Idaho State	W	82-50
J.5	* #4 Washington State	L	52-56
J.10	* at #5 UCLA	L	55-69
J.12	* at USC	L	51-66
J.17	* Oregon	W	78-70
J.19	* Oregon State	W	83-74
J.24	* at #24 Arizona State	W	72-61
J.26	* at Arizona	L	69-84
J.31	* #14 Stanford	L	51-65
F.2	* California	L	75-79
F.7	* USC	L	59-73
F.10	* #5 UCLA	W	71-61
F.14	* at Oregon	L	58-71
F.16	* at Oregon State	W	97-59
F.21	* Arizona	W	75-66
F.23	* Arizona State	L	63-77
F.28	* at #8 Stanford	L	79-82
M.1	* at California	W	87-84

M.8	* at #23 Washington State	L	ot 73-76
M.12	\$ vs. California	L	81-84
M.14	& Valparaiso	L	71-72

% NIT Season Tip-Off Regional (Seattle, Wash.); ~ NIT Season Tip-Off Finals (New York, N.Y.); \$ Pac-10 Tournament (Los Angeles, Calif.); & CBI First Round (Seattle, Wash.)

2009

Coach: Lorenzo Romar • **Record:** 26-9, 14-4

Captains: Jon Brockman, Justin Dentmon, Quincy Pondexter

N.6	+ Western Washington (exh)		105-85
N.15	at Portland	L	74-80
N.18	% Cleveland State	W	78-63
N.20	% Florida International	W	74-51
N.24	~ vs. #22 Kansas	L	54-73
N.25	~ vs. #17 Florida	L	84-86
N.29	Pacific	W	72-54
D.4	Oklahoma State	W	83-65
D.6	Texas Southern	W	88-52
D.14	Portland State	W	84-83
D.20	Eastern Washington	W	83-50
D.28	Montana	W	75-53
D.30	Morgan State	W	81-67
J.3	* at Washington State	W	68-48
J.8	* Stanford	W	84-83
J.10	* California	L	3ot 85-88
J.15	* at Oregon	W	84-67
J.17	* at Oregon State	W	85-59
J.22	* USC	W	78-73
J.24	* #13 UCLA	W	86-75
J.29	* at Arizona (23)	L	97-106
J.31	* at #14 Arizona State (23)	W	84-71
F.5	* at California (22)	L	71-86
F.8	* at Stanford (22)	W	75-68
F.12	* Oregon State	W	79-60
F.14	* Oregon	W	103-84
F.19	* at #20 UCLA (22)	L	76-85
F.21	* at USC (22)	W	60-51
F.26	* #14 Arizona State (21)	W	ot 73-70
F.28	* Arizona (21)	W	83-78
M.3	Seattle University (16)	W	87-60
M.7	* Washington State (16)	W	67-60
M.12	\$ vs. Stanford (13)	W	85-73
M.13	\$ vs. #21 Arizona State (13)	L	65-75
M.19	& vs. Mississippi State (13)	W	85-73
M.21	& vs. #17 Purdue (13)	L	74-76

% O'Reilly Auto Parts CBE Classic (Seattle, Wash.); ~ O'Reilly Auto Parts CBE Classic (Kansas City, Mo.); \$ Pac-10 Tournament (Los Angeles, Calif.); & NCAA Tournament (Portland, Ore.)

KEY: & NCAA Tournament; + Exhibition; = National Invitation Tournament; ^ Pacific Coast Conference Playoff; \$ Pac-10 Tournament; % In-Season Tournament; * Conference; @ Neutral Site; # Opponent's Associated Press ranking at the time of the game is listed; () Washington's Associated Press ranking at the time of the game is listed after name of opponent; (1912-15: Northwest Intercollegiate Conference • 1916-22: Pacific Coast Conference • 1923-55, 1956-59: Pacific Coast Conference/Northern Division • 1960-68: Athletic Association of Western Universities • 1969-78: Pacific-8 Conference; 1979-Present: Pacific-10 Conference)

All opponents are listed by current name—i.e., formerly El-lensburg Normal, now Central Washington; formerly Texas Western, now UTEP; etc. Beginning with the 1952-53 season, the NCAA has allowed only games between four-year colleges to be recognized in team and individual statistics. All other games are considered exhibitions, and are so indicated. Prior to 1952-53, competition against four-year colleges and athletic club, all-star, military, high school, YMCA and AAU teams, was recognized by the NCAA.

ALL-TIME RECORDS AGAINST OPPONENTS

Atlantic Coast

Clemson (2001)	2-0
Duke (1990)	1-3
Florida State (1976)	1-1
Georgia Tech (2000)	1-2
Miami (Fla.) (1990)	3-0
North Carolina (1973)	0-1
North Carolina State (2005)	1-1
Virginia (1984)	0-1
Virginia Tech (1975)	0-1
Wake Forest (1978)	0-3
Total	9-13

Atlantic Sun

East Tennessee State (1984)	1-0
Jacksonville (1993)	2-1
Total	3-1

Atlantic 10

Dayton (1984)	0-1
La Salle (1977)	1-0
St. Joseph's (1968)	0-1
Saint Louis (2002)	6-7
Richmond (1998)	1-0
Temple (1975)	2-0
Xavier (2000)	1-1
Total	11-10

Big East

Cincinnati (1997)	1-3
Connecticut (2006)	0-3
DePaul (1989)	2-2
Louisville (2006)	1-2
Marquette (1978)	0-2
Notre Dame (1985)	1-1
Pittsburgh (2008)	2-2
Providence (1981)	1-0
Syracuse (2008)	0-1
Villanova (1978)	0-1
West Virginia (1974)	1-0
Total	9-17

Big Sky

Eastern Washington (2009)	10-1
Idaho State (2008)	4-0
Montana (2009)	41-9
Montana State (1987)	8-5
Northern Arizona (1977)	1-0
Portland State (2009)	8-0
Sacramento State (2007)	2-0
Weber State (2007)	1-0
Total	75-15

Big Ten

Illinois (2006)	4-2
Indiana (1979)	1-2
Iowa (1967)	3-2
Michigan (1996)	3-3
Michigan State (1996)	2-3
Minnesota (1991)	10-5
Northwestern (1976)	5-2
Ohio State (1973)	8-3
Purdue (2009)	1-5
Wisconsin (1966)	3-0
Total	40-27

Big West

Boise State (2000)	8-1
CS-Fullerton (1987)	0-1
CS-Northridge (2008)	3-0
Long Beach State (2008)	1-0

Pacific (2009)	6-1
UC-Santa Barbara (1983)	2-0
Total	20-3

Big 12

Baylor (1956)	2-1
Colorado (1996)	7-6
Iowa State (1985)	2-3
Kansas (2009)	1-8
Kansas State (1996)	6-9
Missouri (1995)	4-3
Nebraska (1997)	6-3
Oklahoma (1969)	1-2
Oklahoma State (2009)	3-8
Texas (1992)	0-2
Texas A&M (2008)	1-3
Texas Tech (1991)	5-2
Total	38-50

California Collegiate Athletic Assoc.

Chico State (1993)	2-0
Humboldt State (1981)	2-0
Total	4-0

Colonial Athletic

James Madison (1998)	2-0
Old Dominion (2000)	3-1
Towson (1990)	1-0
UNC-Wilmington (2000)	1-1
Total	7-2

Conference USA

Houston (2005)	5-2
Memphis (1989)	1-1
Rice (1993)	1-1
Texas-El Paso (2002)	3-4
Tulsa (1986)	1-1
Total	12-9

Great Northwest Athletic

Alaska-Anchorage (2000)	2-1
Alaska-Fairbanks (2002)	4-0
Chaminade (1991)	1-0
Hawai'i-Hilo (1999)	1-0
Seattle Pacific (2005)	10-0
Total	18-1

Horizon League

Butler (2002)	0-1
Cleveland State (2009)	1-0
Total	1-1

Ivy League

Columbia (2004)	3-0
Cornell (2006)	1-0
Dartmouth (1993)	2-0
Pennsylvania (1994)	0-2
Yale (1981)	3-0
Total	9-2

Metro Atlantic

Fairfield (1988)	1-0
Manhattan (1975)	0-1
Total	1-1

Mid-American Athletic

Ball State (1985)	1-0
Bowling Green (2002)	2-0
Miami, Ohio (1999)	1-1
Toledo (1980)	1-0

Total	5-1
--------------	------------

Mid-Eastern Athletic

South Carolina State (1992)	1-0
Total	1-0

Mid-Eastern Shorte

Morgan State (2009)	2-0
Total	2-0

Missouri Valley

Bradley (1975)	1-1
Drake (1936)	1-0
Missouri State (1991)	0-1
Northern Iowa (2007)	1-0
Wichita State (2001)	3-2
Total	6-4

Mountain West

Air Force (2006)	2-0
Brigham Young (1998)	10-8
Colorado State (1964)	1-1
Nevada-Las Vegas (2003)	1-2
New Mexico (2006)	3-2
San Diego State (2005)	2-0
Utah (2008)	6-5
Wyoming (2004)	9-4
Total	34-22

North Central Conference

North Dakota (1929)	2-0
Total	2-0

Northeast Conference

Long Island (1971)	1-0
Sacred Heart (2005)	1-0
Total	2-0

Pacific-10

Arizona	23-42
Arizona State	33-35
California	74-75
Oregon	182-102
Oregon State	147-138
Stanford	62-69
UCLA	36-90
USC	65-65
Washington State	169-98
Total	793-712

Patriot League

American (2006)	1-0
Army (1979)	2-0
Lehigh (2006)	2-0
Navy (1971)	1-1
Total	6-1

Southeastern

Alabama (2005)	1-1
Florida (2009)	1-2
Kentucky (1985)	0-1
Louisiana State (2008)	3-2
Mississippi State (2009)	2-0
Total	5-7

Southland

Lamar (1986)	1-1
Louisiana-Monroe(1988)	0-1
McNeese State (1986)	0-1
Nicholls State (2007)	1-0
Southeastern Louisiana (1987)	1-0

Total	3-3
--------------	------------

Southwestern Athletic

Grambling State (1986)	3-0
Jackson State (1996)	1-0
Texas Southern (2009)	1-0
Total	5-0

Summit

Southern Utah (2007)	1-0
Total	1-0

Sun Belt

Florida International (2009)	3-0
South Alabama (1998)	0-1
Louisiana-Lafayette(1987)	1-0
Total	4-1

West Coast

Gonzaga (2007)	29-14
Loyola-Marymount (2006)	4-1
Pepperdine (2007)	1-0
Portland (2009)	11-2
Saint Mary's (2000)	6-0
San Diego (2002)	1-1
Santa Clara (2003)	5-1
Total	57-19

Western Athletic

Fresno State (1994)	2-3
Hawaii (1985)	15-1
Idaho (2007)	123-49
Louisiana Tech (1987)	0-1
Nevada-Reno (1991)	5-1
New Mexico State (2002)	3-1
San Jose State (1976)	1-0
Utah State (2006)	3-5
Total	152-61

Independents/Small Colleges

American-Puerto Rico (2001)	1-0
BYU-Hawai'i (1993)	2-0
British Columbia (1950)	10-1
Central Washington (1943)	11-4
Hawaii-Pacific (1992)	2-0
Lewis-Clark State (1981)	2-0
Loyola-New Orleans (1969)	1-1
Midwestern State (1983)	1-0
New Jersey Tech	1-0
New York University (1942)	1-0
North Dakota State (1925)	0-1
Pacific University (1990)	1-0
Pacific Lutheran (1948)	2-1
Phillips (1982)	1-0
Puget Sound (1950)	20-4
St. Martin's (1923)	1-0
Seattle University (2009)	20-4
U.S. International (1981)	1-0
Western Washington (1983)	17-0
Whitman (1944)	24-5
Whitworth (1913)	2-0
Willamette (1944)	11-0
Wisconsin-Stout (1982)	1-0

AAU-YMCA

(pre-1952)	38-12
------------	-------

Key

ND:
Pacific Coast Conference Northern
Division Playoffs

Pac-10:
Pac-10 Tournament

NCAA:
NCAA Tournament

NIT:
National Invitation Tournament

PCC:
Pacific Coast Conference Playoffs

Air Force (2-0)

H: 2-0, A: 0-0, N: 0-0

1962 W 60-50 (H)
2006 W 85-74 (H)

Alabama (1-1)

H: 0-0, A: 0-0, N: 1-1

2001 L 60-69 (N)
2005 W 79-76 (N)

Alaska-Anchorage (2-1)

H: 0-0, A: 2-1, N: 0-0

1983 W 62-50 (A)
1987 L 75-77 (A)
2000 W 86-70 (A)

Alaska-Fairbanks (4-0)

H: 1-0, A: 3-0, N: 0-0

1971 W 90-62 (A)
W 85-73 (A)
1992 W 89-58 (H)
2002 W 82-70 (A)

Alaska-Fairbanks (4-0)

H: 1-0, A: 3-0, N: 0-0

1971 W 90-62 (A)

W 85-73 (A)
1992 W 89-58 (H)
2002 W 82-70 (A)

American University (1-0)

H: 1-0, A: 0-0, N: 0-0

2006 W 99-82 (H)

Arizona (23-42)

H: 15-16, A: 6-25, N: 2-1

1965 L 63-77 (N)
1979 W 75-66 (H)
L 68-71 (A)
1980 L 65-67 (A)
W 76-72 (H)
1981 L 77-84 (H)
L 66-68 ot (A)
1982 W 60-57 ot (A)
W 86-62 (H)
1983 W 74-61 (H)
W 80-72 (A)
1984 W 55-53 (A)
W 56-51 (H)
1985 L 56-69 (A)
W 60-58 (H)
1986 L 57-70 (H)
L 56-77 (A)
1987 L 72-73 (H)
L 70-81 (A)
1988 L 71-110 (H)
L 71-89 (A)
1989 L 61-116 (A)
L 68-85 (H)
1990 L 51-65 (A)
L 60-75 (H)
1991 W 70-56 (H)
L 56-85 (A)
1992 W 62-60 (H)
L 51-85 (A)
1993 L 76-93 (A)
L 72-81 (H)
1994 W 74-69 (H)
L 62-95 (A)

1995 L 65-91 (A)
L 54-63 (H)
1996 W 80-79 ot (A)
L 65-67 (H)
1997 W 92-88 (H)
L 82-103 (A)
1998 L 91-110 (H)
L 81-112 (A)
1999 L 86-88 (A)
W 90-84 (H)
2000 L 62-69 (A)
L 56-65 (H)
2001 L 64-89 (H)
L 62-82 (A)
2002 L 69-74 (H)
L 82-91 (A)
2003 L 61-79 (A)
L 85-88 ot (H)
2004 W 96-83 (H)
W 89-84 (A)
W 90-85 (N)
2005 L 82-91 (A)
W 93-85 (H)
W 81-72 (N)
2006 L 95-96 2ot (H)
W 70-67 (A)
2007 L 87-96 (H)
L 54-84 (A)
2008 L 69-84 (A)
W 75-66 (H)
2009 L 97-106 (A)
W 83-78 (H)

Arizona State (33-35)

H: 18-14, A: 12-20, N: 3-1

1978 W 69-62 (H)
1979 L 65-70 (H)
L 59-77 (A)
1980 L 56-69 (A)
L 61-75 (H)
1981 L 62-90 (H)
L 76-78 (A)
1982 W 47-46 (A)
W 59-55 (H)
1983 L 68-72 (H)
L 54-70 (A)
1984 W 57-53 (A)
W 70-61 (H)
1985 W 72-65 (A)
W 81-63 (H)
1986 W 72-58 (H)
W 64-62 (A)
1987 W 81-72 (H)
L 70-71 (A)
1988 L 78-87 (H)
W 77-73 (A)
W 96-82 (N)Pac-10
1989 L 90-120 (A)
W 83-72 (H)
1990 L 48-63 (A)
L 56-58 (H)
L 51-57 (A)Pac-10
1991 L 60-68 (H)
L 41-53 (A)
1992 L 62-68 (H)
L 47-55 (A)
1993 L 85-94 (A)
L 74-79 (H)

1994 L 53-59 (H)
L 55-73 (A)
1995 L 73-78 ot (A)
L 71-72 (H)
1996 L 79-88 (A)
W 75-64 (H)
1997 W 72-61 (H)
W 72-69 (A)
1998 W 92-70 (H)
L 85-94 (A)
1999 L 72-96 (A)
W 93-85 (H)
2000 L 80-90 (A)
L 67-81 (H)
2001 W 70-68 ot (H)
L 57-89 (A)
2002 W 81-68 (H)
L 74-86 (A)
2003 L 57-89 (A)
L 77-79 ot (H)
2004 W 90-81 (H)
W 96-72 (A)
2005 W 79-70 (A)
W 90-82 (H)
W 95-90 ot (N)
2006 W 91-67 (H)
W 91-66 (A)
2007 W 64-53 (H)
W 66-61 (A)
W 59-51 (N)Pac-10
2008 W 72-61 (A)
L 63-77 (H)
2009 W 84-71 (A)
W 73-70 ot (H)
L 65-75 (N)Pac-10

Army (2-0)

H: 0-0, A: 0-0, N: 2-0

1962 W 68-52 (N)
1979 W 68-67 (N)

Ball State (1-0)

H: 0-0, A: 0-0, N: 1-0

1985 W 66-55 ot (N)NCAA

Baylor (2-1)

H: 2-0, A: 0-0, N: 0-1

1948 L 62-64 (N)NCAA
1956 W 80-68 (H)
W 71-62 (H)

Boise State (8-1)

H: 7-0, A: 1-1, N: 0-0

1973 W 98-61 (H)
1975 W 110-76 (H)
1985 W 79-53 (H)
1986 W 74-61 (A)
1987 W 73-68 (H)
1993 W 73-63 (H)
1998 W 78-68 (H)
1999 L 61-69 (A)
2000 W 72-57 (H)

Bowling Green (2-0)

H: 0-0, A: 0-0, N: 2-0

1980 W 92-62 (N)
2002 W 81-74 (N)

Bradley (1-1)

H: 1-0, A: 0-1, N: 0-0

1974 L 76-80 (A)
1975 W 88-73 (H)

Brigham Young (10-8)

H: 5-4, A: 4-4, N: 1-0

1951 W 80-67 (N)NCAA
1954 L 79-89 ot (H)
W 55-51 (H)
1955 W 62-44 (A)
L 64-69 ot (A)
1957 L 66-70 (A)
1958 L 43-45 (H)
W 63-52 (H)
1960 L 52-54 (A)
W 60-52 (A)
1961 L 63-65 ot (H)
W 74-54 (H)
1981 L 70-80 (H)
1982 W 66-63 (A) NIT
1985 L 75-84 (A)
1986 W 74-68 (H)
1997 W 95-44 (H)
1998 W 83-68 (A)

British Columbia (10-1)

H: 5-0, A: 5-1, N: 0-0

1921 W 48-14 (H)
W 42-15 (H)
1927 W 76-20 (H)
W 37-21 (A)
1928 W 45-23 (H)
1932 W 70-24 (H)
1939 W 52-36 (A)
1946 W 69-66 (A)
L 51-58 (A)
1949 W 45-31 (A)
1950 W 58-41 (A)

Butler (0-1)

H: 0-0, A: 0-0, N: 0-1

2002 L 64-67 (N)

BYU-Hawaii (2-0)

H: 2-0, A: 0-0, N: 0-0

1991 W 67-52 (H)
1993 W 76-48 (H)

California (74-75)

H: 48-27, A: 26-47, N: 0-1

1916 L 24-30 (H)
L 20-25 (H)
W 35-27 (A)
L 33-35 (A)
1920 L 17-22 (H)
W 28-27 (H)
1921 L 32-33 ot (A)
W 23-20 (A)
1922 W 34-33 (H)
W 28-23 (H)
1924 L 31-32 ot (A) PCC
L 25-28 ot (A) PCC
1929 L 31-43 (A) PCC
L 27-30 (A) PCC
1931 W 41-25 (H) PCC
L 34-36 (H) PCC
W 42-30 (H) PCC



The Huskies won six of eight meetings against Arizona between 2004-06, including a three-game sweep in 2004.

ALL-TIME SERIES SCORES

1932	L	21-22	(A)	PCC
	L	24-36	(A)	PCC
1938	W	43-34	(H)	
	W	46-38	(H)	
1948	W	54-51	(H)	
	W	59-42	(H)	
	L	51-64	(A)	PCC
	W	64-57	(A)	PCC
	W	59-49	(A)	PCC
1949	L	49-73	(H)	
1951	W	57-52	(A)	
	W	64-49	(A)	
1952	W	52-50	ot (A)	
	W	65-43	(A)	
1953	W	60-50	(H)	
	W	99-88	ot (H)	
	W	60-47	(H)	PCC
	W	80-57	(H)	PCC
1956	L	62-74	(A)	
	L	60-63	(A)	
1957	W	70-57	(H)	
	L	62-72	(H)	
1958	L	45-57	(H)	
	L	42-49	(A)	
1959	L	43-54	(H)	
	L	44-55	(A)	
1960	L	39-79	(A)	
	L	53-68	(A)	
	L	47-54	(H)	
1961	W	70-50	(H)	
	W	59-58	ot (H)	
	L	51-52	ot (A)	
1962	W	62-57	(A)	
	W	70-63	(A)	
	L	65-68	(H)	
1963	W	65-58	(H)	
	W	65-62	(H)	
	L	45-50	(A)	
1964	L	44-46	(H)	
	W	59-53	(H)	
	L	51-57	(A)	
1965	W	55-46	(A)	
	L	56-65	(H)	
1966	W	80-79	ot (H)	
	L	48-50	(A)	
1967	W	85-80	(H)	
	L	73-87	(A)	
1968	L	66-79	(A)	
	W	64-52	(H)	
1969	W	74-73	ot (A)	
	W	85-65	(H)	
1970	L	64-84	(H)	
	L	86-91	ot (A)	
1971	L	90-92	(A)	
	W	82-80	(H)	
1972	W	91-81	(A)	
	W	90-78	(H)	
1973	W	71-59	(H)	
	L	72-77	(A)	
1974	W	82-76	(A)	
	W	86-78	(H)	
1975	W	83-57	(H)	
	L	71-78	(A)	
1976	W	76-56	(A)	
	W	95-75	(H)	
1977	W	85-75	(H)	
	L	58-86	(A)	
1978	W	85-77	(A)	
	W	83-76	(H)	

1979	L	39-45	(A)	
	W	71-56	(H)	
1980	W	96-71	(H)	
	W	68-66	(A)	
1981	L	65-74	(A)	
	W	98-75	(H)	
1982	W	74-62	(H)	
	L	50-54	(A)	
1983	W	58-57	(H)	
	L	64-96	(A)	
1984	W	67-50	(A)	
	W	54-51	(H)	
1985	W	72-54	(H)	
	W	41-38	(A)	
1986	L	60-62	(A)	
	L	72-78	ot (H)	
1987	W	70-61	(A)	
	L	68-70	(H)	
1988	L	75-77	(A)	
	L	82-84	ot (H)	
1989	W	82-80	(H)	
	L	70-84	(A)	
1990	L	58-63	(H)	
	L	64-86	(A)	
1991	L	68-70	(A)	
	L	46-67	(H)	
1992	L	58-76	(H)	
	W	76-74	(A)	
1993	L	65-79	(A)	
	L	75-76	(H)	
1994	L	64-79	(A)	
	L	56-62	(H)	
1995	L	+ 76-84	(H)	
	W	74-73	ot (A)	
1996	W	71-69	(H)	
	L	56-67	(A)	
1997	L	52-80	(A)	
	L	67-78	(H)	
1998	W	86-84	ot (H)	
	L	67-84	(A)	
1999	W	87-73	(A)	
	W	86-61	(H)	
2000	W	54-52	(A)	
	L	64-75	(H)	
2001	L	64-79	(H)	
	L	66-82	(A)	
2002	L	50-62	(A)	
	W	75-60	(H)	
2003	L	66-73	(H)	
	L	53-58	(A)	
2004	L	62-76	(A)	
	W	76-58	(H)	
2005	W	81-67	(H)	
	W	106-73	(A)	
2006	L	69-71	(A)	
	W	73-62	(H)	
2007	L	69-77	ot (A)	
	W	79-71	(H)	
2008	L	75-79	(H)	
	W	87-84	(A)	
	L	81-84	(N)Pac-10	
2009	L	85-88	3ot (H)	
	L	71-86	(A)	

+ California forfeited a win in 1995 due to the use of an ineligible player

Cal State Fullerton (0-1)
H: 0-0, A: 0-1, N: 0-0

1987 L 55-75 (A)

Cal State Hayward (1-0)

H: 1-0, A: 0-0, N: 0-0

1975 W 75-62 (H)

Cal State Northridge (3-0)

H: 3-0, A: 0-0, N: 0-0

1992 W 61-57 (H)

2003 W 89-80 (H)

2008 W 80-66 (H)

Cal State Sacramento (2-0)

H: 2-0, A: 0-0, N: 0-0

1980 W 94-57 (H)

2007 W 83-74 (H)

Central Washington (11-4)

H: 6-0, A: 5-3, N: 0-0

1903 W 11-5 (A)

1904 W 27-17 (A)

L 4-8 (A)

1905 L 17-27 (A)

W 44-8 (A)

1910 W 51-25 (A)

W 42-16 (A)

1931 W 34-23 (H)

1932 W 23-20 (H)

1933 W 38-24 (H)

W 46-14 (H)

1936 W 37-16 (H)

1939 W 55-21 (A)

1943 L 49-53 (A)

W 58-30 (H)

Chaminade (1-0)

H: 0-0, A: 1-0, N: 0-0

1991 W 84-60 (A)

Chico State (2-0)

H: 2-0, A: 0-0, N: 0-0

1992 W 94-47 (H)

1993 W 130-67 (H)

Cincinnati (1-3)

H: 1-10, A: 0-2, N: 0-0

1972 W 91-81 (H)

1974 L 80-82 (A)

1994 L 72-88 (A)

1997 L 69-82 (H)

Clemson (2-0)

H: 0-0, A: 0-0, N: 2-0

1983 W 76-66 (N)

2001 W 77-76 ot (N)

Cleveland State (1-0)

H: 1-0, A: 0-0, N: 0-0

2009 W 78-63 (H)

Colorado (7-6)

H: 5-1, A: 2-4, N: 0-1

1954 L 60-81 (N)

1957 L 53-65 (H)

W 69-59 (H)

1959 L 63-70 ot (A)



UW enjoys a home court advantage at Bank of America Arena. Here Mike Jensen is mobbed by the Dawg Pack after a big win.

L 51-69 (A)

1972 W 72-67 (A)

1975 W 90-61 (H)

1977 W 81-62 (H)

1978 W 81-70 (A)

1988 L 61-75 (A)

1989 W 97-87 (H)

1995 L 64-67 (A)

1996 W 76-68 (H)

Colorado State (1-1)

H: 1-0, A: 0-1, N: 0-0

1963 W 64-59 (H)

1964 L 52-82 (A)

Columbia (3-0)

H: 3-0, A: 0-0, N: 0-0

1950 W 60-56 (H)

W 49-46 (H)

2004 W 88-51 (H)

Connecticut (0-3)

H: 0-0, A: 0-0, N: 0-3

1998 L 74-75 (N)NCAA

1999 L 48-69 (N)

2006 L 92-98 ot (N)NCAA

Cornell (1-0)

H: 1-0, A: 0-0, N: 0-0

2006 W 87-71 (H)

Dartmouth (2-0)

H: 2-0, A: 0-0, N: 0-0

1972 W 100-75 (H)

1993 W 72-64 (H)

Dayton (0-1)

H: 0-0, A: 0-0, N: 0-1

1984 L 58-64 (N)NCAA

DePaul (2-2)

H: 2-0, A: 0-2, N: 0-0

1936 W 54-33 (H)

(Olympic Trials, New York)

1946 L 50-75 (A)

1988 L 73-89 (A)

1989 W 79-75 (H)

Drake (1-0)

H: 1-0, A: 0-0, N: 0-0

1936 W 45-25 (H)

Duke (1-3)

H: 0-1, A: 0-2, N: 1-0

1984 W 80-78 (N)NCAA

1985 L 59-71 (A)

1989 L 61-87 (H)

1990 L 64-74 (A)

East Tennessee State (1-0)

H: 1-0, A: 0-0, N: 0-0

1984 W 62-54 (H)

Eastern Washington (10-1)

H: 9-1, A: 1-0, N: 0-0

1990 W 74-58 (H)

1995 W 64-48 (H)

1996 W 74-55 (A)

1997 W 81-54 (H)

2003 L 58-62 (H)

2004 W 104-91 (H)

2005 W 89-56 (H)

2006 W 91-74 (H)

2007 W 90-83 (H)

2008 W 82-68 (H)

2009 W 83-50 (H)

Fairfield (1-0)

H: 0-0, A: 0-0, N: 1-0

1988 W 70-60 (N)

Florida (1-2)

H: 1-1, A: 0-0, N: 0-1

1966 L 60-66 (H)

W 78-69 (H)
2009 L 84-86 (N)

Florida International (3-0)**H: 2-0, A: 1-0, N: 0-0**

2001 W 63-61 (A)
2003 W 83-48 (H)
2009 W 74-51 (H)

Florida State (1-1)**H: 0-0, A: 0-0, N: 1-1**

1972 L 77-85 (N)
1976 W 69-54 (N)

Fresno State (2-3)**H: 1-1, A: 1-2, N: 0-0**

1985 W 53-45 (A)
1988 W 67-61 (H)
1989 L 89-80 (A)
1993 L 75-77 (H)
1994 L 65-67 (A)

Georgia Tech (1-2)**H: 0-0, A: 0-0, N: 1-2**

1985 L 58-68 (N)
1999 W 76-60 (N)
2000 L 65-82 (N)

Gonzaga (29-14)**H: 18-5, A: 11-9, N: 0-0**

1910 W 23-14 (A)
1912 W 37-17 (A)
1913 W 37-20 (A)
1922 W 59-11 (H)
1923 W 48-20 (A)
L 21-24 (H)
1925 W 40-23 (A)
1926 W 35-12 (H)
L 24-30 (A)
1927 W 52-12 (A)
W 44-18 (H)
1930 W 35-21 (H)
W 42-11 (H)
W 24-22 (A)
W 28-17 (A)
1931 W 33-25 (H)
1935 W 57-40 (H)
1943 W 62-41 (A)
1944 L 44-48 (A)
L 39-76 (A)
L 41-49 (H)
W 53-40 (H)
1945 W 59-48 (A)
W 78-47 (A)
W 37-30 (H)
W 39-29 (H)
1971 W 86-78 (H)
1973 W 93-61 (H)
1974 W 75-53 (H)
1980 W 63-59 (H)
1982 L 69-73 (A)
1983 W 49-48 (H)
1996 W 62-58 (H)
1998 W 88-82 (H)
1999 L 71-82 (A)
2000 L 66-76 (H)
2001 L 74-86 (A)
2002 L 47-67 (H)

2003 L 89-95 ot (A)
2004 L 62-86 (H)
2005 L 87-99 (A)
2006 W 99-95 (H)
2007 L 77-97 (A)

Grambling State (3-0)**H: 3-0, A: 0-0, N: 0-0**

1973 W 97-69 (H)
1975 W 117-90 (H)
1987 W 97-63 (H)

Hawaii (15-1)**H: 7-0, A: 8-1, N: 0-0**

1938 W 76-25 (A)
1953 W 83-55 (A)
1955 W 89-60 (H)
W 69-58 (H)
1959 W 67-52 (H)
1960 W 64-62 (A)
W 74-64 (A)
1961 W 73-46 (H)
1966 W 83-70 (A)
W 111-52 (H)
W 87-58 (H)
1973 L 75-85 (A)
1974 W 80-70 (H)
1976 W 87-77 (A)
W 73-68 (A)
1985 W 81-63 (A)

Hawaii-Hilo (1-0)**H: 0-0, A: 1-0, N: 0-0**

1999 W 81-47 (A)

Hawaii Pacific (2-0)**H: 2-0, A: 0-0, N: 0-0**

1990 W 80-50 (H)
1992 W 81-72 (H)

Houston (5-2)**H: 5-0, A: 0-2, N: 0-0**

1959 W 68-62 (H)
W 59-55 (H)
1967 L 65-87 (A)
W 81-78 (H)
2003 W 85-61 (H)
2004 L 64-79 (A)
2005 W 110-63 (H)

Humboldt State (2-0)**H: 2-0, A: 0-0, N: 0-0**

1980 W 87-61 (H)
1981 W 87-68 (H)

Idaho (123-49)**H: 73-13, A: 47-36, N: 3-0**

1910 L 15-26 (A)
1911 W 24-15 (A)
1912 W 34-13 (A)
W 53-5 (H)
1913 W 60-13 (H)
W 57-21 (H)
W 60-14 (A)
W 31-15 (A)
1914 W 46-21 (N)
W 42-21 (N)

1915 W 34-22 (A)
W 29-17 (H)
1919 L 13-28 (A)
L 23-26 (A)
1920 L 11-18 (H)
W 23-17 (H)
1922 L 31-37 (A)
L 28-32 (A)
1923 W 37-36 (H)
L 26-40 (A)
1924 W 17-15 (A)
W 29-18 (H)
1925 L 29-30 (H)
L 27-32 (A)
1926 L 26-29 (H)
L 27-31 (A)
1927 W 38-23 (H)
L 20-23 (A)
1928 W 27-19 (H)
W 34-26 (A)
1929 W 38-28 (A)
W 39-24 (H)
1930 W 35-26 (A)
W 44-35 (A)
W 43-15 (H)
W 35-19 (H)
1931 W 41-22 (H)
W 34-23 (H)
W 43-34 (A)
W 41-36 (A)
1932 W 40-35 (H)
W 47-34 (H)
W 51-36 (A)
W 44-39 (A)
1933 W 70-27 (H)
W 62-35 (H)
L 35-47 (A)
W 36-35 (A)
1934 W 35-29 (H)
W 35-21 (H)
W 39-29 (A)
W 34-20 (A)
1935 L 26-27 (H)
W 30-24 (H)
W 40-37 (A)
W 34-32 (A)
1936 W 50-30 (H)
W 40-29 (H)
L 33-40 (A)
W 52-38 (A)
1937 W 24-17 (H)
W 39-22 (H)
W 36-31 (H)
W 44-29 (A)
1938 W 38-28 (H)
L 33-36 (H)
L 30-41 (A)
W 35-29 (A)
1939 W 34-28 (H)
W 51-33 (H)
W 43-35 (A)
W 31-24 (A)
1940 L 37-47 (H)
W 56-48 (H)
W 45-40 (A)
L 31-40 (A)
1941 W 45-43 (A)
W 39-37 (H)
L 38-44 (A)

W 45-44 (A)
1942 W 36-28 (H)
W 40-33 (H)
W 44-37 (A)
L 32-39 (A)
1943 W 47-26 (A)
W 72-34 (A)
W 57-37 (H)
W 59-39 (H)
1944 W 64-32 (H)
W 69-55 (H)
W 63-48 (A)
L 53-55 (A)
1945 W 51-48 (H)
W 60-41 (H)
L 34-39 (A)
L 35-36 (A)
1946 L 45-50 (A)
W 67-55 (A)
L 48-51 (H)
L 38-40 (H)
1947 W 51-41 (H)
W 62-41 (H)
W 56-46 (A)
W 69-49 (A)
1948 W 51-33 (A)
L 41-43 (A)
W 77-37 (H)
W 70-45 (H)
1949 L 47-64 (H)
W 57-47 (H)
L 55-62 (A)
L 51-59 (A)
1950 W 67-43 (H)
W 44-40 (H)
L 40-57 (A)
L 45-48 (A)
1951 W 50-44 (A)
L 50-55 (A)
W 63-40 (H)
W 76-59 (H)
1952 L 51-56 (H)
W 61-42 (H)
W 79-64 (A)
W 75-66 (A)
1953 W 76-64 (H)
W 82-58 (H)
L 61-64 (A)

W 61-52 (A)
1954 W 65-59 (H)
W 70-69 (H)
L 66-74 (A)
L 76-77 (A)
1955 W 77-57 (H)
W 82-53 (H)
L 44-52 (H)
W 84-76 (A)
L 79-80 (A)
1956 W 46-34 (A)
W 70-63 ot (A)
1957 W 77-58 (H)
W 71-49 (H)
1958 W 56-49 (H)
L 63-85 (A)
1959 W 61-60 (A)
W 74-51 (H)
1960 W 56-52 (H)
W 58-45 (A)
1961 L 63-70 (A)
W 70-65 ot (H)
1962 W 75-66 (H)
W 55-54 (A)
1963 L 56-63 (A)
W 58-50 (H)
1964 W 80-69 (N)
1965 W 90-76 (H)
W 99-87 (A)
1969 W 72-58 (H)
L 53-66 (A)
1970 W 105-58 (H)
1971 L 70-71 (A)
1977 W 76-58 (H)
1980 W 80-71 (H)
1982 L 61-86 (H)
1983 L 46-51 (A)
1984 W 83-69 3ot (A)
W 68-66 (H)
1994 L 55-71 (H)
1995 W 64-44 (H)
1996 L 61-64 (A)
1997 W 68-52 (H)
2006 W 90-67 (H)
2007 W 87-66 (H)



Wilt Chamberlain and top-ranked Kansas visited Seattle for two games at UW in December of 1956.

ALL-TIME SERIES SCORES

Idaho State (4-0)

H: 3-0, A: 1-0, N: 0-0

1991	W	98-77	(H)
1993	W	81-69	(H)
1994	W	61-60	(A)
2008	W	82-50	(H)

Illinois (4-2)

H: 2-1, A: 0-1, N: 2-0

1928	W	34-23	(H)
	L	24-33	(H)
	W	32-26	(H)
1978	W	8-68	(N)
1992	L	55-76	(A)
2006	W	67-64	(N)NCAA

Indiana (1-2)

H: 0-0, A: 0-1, N: 1-1

1967	W	81-79	(N)
1979	L	56-73	(A)
	L	57-71	(N)

Iowa (3-2)

H: 2-1, A: 1-1, N: 0-0

1956	W	76-71	(H)
1959	W	81-68	(A)
1966	L	70-99	(A)
1967	L	50-66	(H)
	W	76-65	(H)

Iowa State (2-3)

H: 1-1, A: 0-2, N: 1-0

1959	L	56-60	(H)
	W	69-59	(H)
1961	L	60-63	(A)
	L	50-60	(A)
1985	W	72-59	(N)

Jackson State (1-0)

H: 1-0, A: 0-0, N: 0-0

1996	W	92-76	(H)
------	---	-------	-----

Jacksonville (2-1)

H: 1-0, A: 1-0, N: 0-1

1986	L	65-67	(N)
1992	W	63-53	(H)
1993	W	78-65	(A)

James Madison (2-0)

H: 1-0, A: 1-0, N: 0-0

1997	W	73-68	(A)
1998	W	70-61	(H)

Kansas (1-8)

H: 0-3, A: 1-2, N: 0-3

1953	L	53-79	(N)NCAA
1957	L	63-77	(H)
	L	78-92	(H)
1958	L	59-77	(A)
1975	W	74-64	(A)
1986	L	64-69	(N)
1987	L	68-82	(A)
1988	L	57-67	(H)
2009	L	54-73	(N)

Kansas State (6-9)

H: 5-3, A: 1-5, N: 0-1

1942	W	45-32	(H)
1954	L	64-74	(H)
	L	76-87	(H)
	L	75-81	(N)
1955	L	74-81	(A)
1956	L	69-74	(A)
1958	L	63-70	(A)
1965	L	66-73	(H)
	W	71-62	(H)
1971	W	64-51	(A)
1972	W	96-90	(H)
	W	75-66	(H)
1973	L	64-71	(A)
1995	L	62-63	ot (A)
1996	W	74-60	(H)

Kentucky (0-1)

H: 0-0, A: 0-0, N: 0-1

1985	L	58-66	(N) NCAA
------	---	-------	----------

Lamar (1-1)

H: 1-0, A: 0-1, N: 0-0

1985	W	64-59	(H)
1986	L	61-79	(A)

Lehigh (2-0)

H: 2-0, A: 0-0, N: 0-0

1996	W	82-66	(H)
2006	W	54-37	(H)

LaSalle (1-0)

H: 0-0, A: 0-0, N: 1-0

1977	W	114-94	(N)
------	---	--------	-----

Lewis-Clark State (2-0)

H: 2-0, A: 0-0, N: 0-0

1980	W	80-60	(H)
1981	W	110-80	(H)

Long Beach State (1-0)

H: 1-0, A: 0-0, N: 0-0

2008	W	84-69	(H)
------	---	-------	-----

Long Island (1-0)

H: 1-0, A: 0-0, N: 0-0

1971	W	98-75	(H)
------	---	-------	-----

Louisiana State (3-2)

H: 1-1, A: 1-1, N: 1-0

1953	W	88-69	(N)NCAA
1984	L	48-51	(A)
1986	L	61-70	(H)
2007	W	88-72	(H)
2008	W	73-65	(A)

Louisiana Tech (0-1)

H: 0-0, A: 0-0, N: 0-1

1987	L	87-88	(N)
------	---	-------	-----

Louisville (1-2)

H: 0-0, A: 0-0, N: 1-2

1983	L	47-58	(N)
1987	W	69-54	(N)
2005	L	79-93	(N)NCAA

Loyola Marymount (4-1)

H: 3-0, A: 1-1, N: 0-0

1979	W	82-68	(H)
1995	L	61-80	(A)
1997	W	85-60	(H)
2005	W	100-93	(A)
2006	W	112-54	(H)

Loyola-New Orleans (1-1)

H: 1-0, A: 0-1, N: 0-0

1967	L	87-88	(A)
1969	W	87-65	(H)

Manhattan (0-1)

H: 0-0, A: 0-0, N: 0-1

1975	L	73-81	(N)
------	---	-------	-----

Marquette (0-2)

H: 0-0, A: 0-1, N: 0-1

1966	L	74-75	(N)
1978	L	63-71	(A)

McNeese State (0-1)

H: 0-0, A: 0-0, N: 0-1

1986	L	92-96	ot (N)
------	---	-------	--------

Memphis State (1-1)

H: 1-0, A: 0-1, N: 0-0

1988	L	57-86	(A)
1989	W	89-88	(H)

Miami, Fla. (3-0)

H: 3-0, A: 0-0, N: 0-0

1968	W	96-54	(H)
	W	81-80	(H)
1990	W	83-67	(H)

Miami, Ohio (1-1)

H: 1-0, A: 0-0, N: 0-1

1990	W	80-64	(H)
1999	L	58-59	(N)NCAA

Michigan (3-3)

H: 2-2, A: 0-1, N: 1-0

1937	W	40-23	(H)
	L	32-34	(H)
	L	33-39	(H)
1972	W	100-80	(N)
1995	W	65-61	(H)
1996	L	59-60	(A)

Michigan State (2-3)

H: 1-0, A: 1-1, N: 0-2

1942	W	45-42	(A)
1958	W	72-71	(H)
1965	L	93-92	(N)
1986	L	72-70	(N)NCAA
1996	L	64-50	(A) NIT

Midwestern State (1-0)

H: 1-0, A: 0-0, N: 0-0

1983	W	96-81	(H)
------	---	-------	-----

Minnesota (9-6)

H: 7-3, A: 2-2, N: 0-1

1940	L	41-47	(H)
	L	26-28	(H)
	W	37-33	(H)
1947	W	61-47	(H)

	W	72-68	(H)
1948	L	37-47	(A)
	W	55-49	(A)
1950	L	53-55	(H)
	W	53-46	(H)
1952	W	55-51	(A)
1959	W	85-63	(H)
	W	73-57	(H)
1965	L	76-77	(N)
1990	L	60-77	(A)
1991	W	72-61	(H)

Mississippi State (2-0)

H: 0-0, A: 0-0, N: 2-0

1968	W	82-80	(N)
2009	W	71-58	(N) NCAA

Missouri (4-3)

H: 2-1, A: 1-1, N: 1-1

1942	W	52-31	(H)
1970	W	92-80	(N)
1976	L	67-69	(N)NCAA
1983	W	55-48	(H)
1984	W	54-49	(A)
1994	L	71-86	(A)
1995	L	61-71	(H)

Montana (41-9)

H: 28-4, A: 12-5, N: 1-0

1924	W	34-22	(H)
	W	33-31	(H)
1925	W	37-25	(H)
	L	28-33	(A)
1926	W	28-19	(H)
	W	23-20	(A)
1927	W	46-17	(H)
	W	35-27	(A)
1928	W	44-24	(H)
	W	51-31	(A)
1929	W	42-20	(H)
	W	46-27	(A)
1932	W	44-16	(H)
	W	54-29	(H)

1934	L	29-32	(H)
	W	60-24	(H)
1935	W	44-22	(H)
	W	50-23	(H)
1938	W	59-52	(A)
	W	58-36	(A)
	W	42-24	(H)
	W	54-44	(H)
1939	W	34-28	(H)
	W	41-33	(H)
1940	W	39-34	(H)
	W	56-43	(H)
1941	L	41-47	(H)
	W	39-34	(H)
1962	W	59-42	(H)
	W	73-57	(H)
1963	W	59-50	(A)
	W	73-53	(A)
1967	W	85-72	(H)
	W	95-79	(A)
1968	W	76-65	(H)
	L	75-78	(A)
1969	W	78-75	(H)
1970	W	76-68	(A)
1971	W	86-67	(H)
1973	W	77-59	(A)
1979	W	58-44	(H)
1982	W	70-58	(A)
1983	L	65-72	(H)
1986	L	65-78	(A)
1991	W	78-62	(H)
1992	L	55-60	(A)
1994	L	73-80	ot (H)
1995	L	56-67	(A)
2005	W	88-77	(N)NCAA
2009	W	75-53	(H)

Montana State (8-6)

H: 6-3, A: 2-2, N: 0-1

1927	L	34-43	(H)
	W	34-29	(H)
1964	L	61-73	(H)
	L	54-55	(N)
1968	W	98-74	(A)



Detlef Schrempf enjoyed a great college career, then spent 16 successful years in the NBA.

1969	W	78-71	(H)
1970	W	88-68	(H)
1971	L	89-90	ot (A)
1974	W	107-76	(H)
1976	W	113-79	(H)
1982	W	94-70	(H)
1983	L	50-63	(A)
1987	W	98-90	ot (A) NIT
2003	L	53-56	(H)

Morgan State (2-0)**H: 2-0, A: 0-0, N: 0-0**

2006	W	118-51	(H)
2009	W	81-67	(H)

Navy (1-1)**H: 0-0, A: 0-0, N: 1-1**

1969	L	63-67	(N)
1971	W	80-69	(N)

Nebraska (6-3)**H: 5-1, A: 1-2, N: 0-0**

1931	W	41-38	(H)
	W	27-24	(H)
	W	38-32	(H)
1951	W	54-49	(H)
	W	71-53	(H)
1976	W	75-63	(A)
1977	L	58-59	ot (H)
1987	L	76-81	(A) NIT
1997	L	63-67	(A) NIT

Nevada-Reno (5-1)**H: 2-1, A: 2-0, N: 1-0**

1984	W	64-54	(N)NCAA
1985	W	74-62	(H)
1986	W	70-66	(A)
1989	L	90-92	(H)
1991	W	61-60	(A)
	W	61-60	ot (H)

Nevada-Las Vegas (1-2)**H: 1-1, A: 1-0, N: 0-0**

1980	W	93-73	(A) NIT
2002	W	77-64	(H)
2003	L	61-82	(A)

New Jersey Tech (1-0)**H: 1-0, A: 0-0, N: 0-0**

2008	W	88-47	(H)
------	---	-------	-----

New Mexico (3-2)**H: 2-0, A: 0-2, N: 1-0**

1984	L	53-54	(A)
1988	W	77-64	(H)
1999	W	70-61	(H)
2000	L	52-78	(A)
2006	W	81-71	(N)

New Mexico State (3-1)**H: 2-0, A: 1-1, N: 0-0**

1999	W	73-53	(H)
2000	L	75-79	ot (A)
2001	W	81-77	(H)
2002	W	75-74	(A)

New York University (1-0)**H: 0-0, A: 1-0, N: 0-0**

1942	W	72-38	(A)
------	---	-------	-----

Nicholls State (1-0)**H: 1-0, A: 0-0, N: 0-0**

2007	W	102-74	(H)
------	---	--------	-----

North Carolina (0-1)**H: 0-0, A: 0-0, N: 0-1**

1973	L	72-89	(N)
------	---	-------	-----

North Carolina State (1-1)**H: 1-0, A: 0-1, N: 0-0**

2004	L	72-77	(A)
2005	W	68-64	(H)

North Dakota (2-0)**H: 2-0, A: 0-0, N: 0-0**

1929	W	41-19	(H)
	W	45-30	(H)

North Dakota State (0-1)**H: 1-0, A: 0-0, N: 0-0**

1925	W	29-18	(H)
------	---	-------	-----

Northeast Louisiana (0-1)**H: 0-0, A: 0-0, N: 0-1**

1988	L	64-77	(N)
------	---	-------	-----

Northern Arizona (1-0)**H: 1-0, A: 0-0, N: 0-0**

1977	W	78-61	(H)
------	---	-------	-----

Northern Iowa (1-0)**H: 1-0, A: 0-0, N: 0-0**

2007	W	70-61	(H)
------	---	-------	-----

Northwestern (5-2)**H: 3-0, A: 0-2, N: 2-0**

1952	W	83-60	(H)
1959	L	69-75	(A)
1960	W	79-60	(H)
	W	67-61	(H)
1961	L	45-53	(A)
1970	W	86-81	(N)
1976	W	70-57	(N)

Notre Dame (1-1)**H: 1-0, A: 0-1, N: 0-0**

1984	W	63-61	2ot (H)
1985	L	50-57	(A)

Ohio State (8-3)**H: 6-0, A: 2-2, N: 0-1**

1939	W	43-41	(H)
	W	51-37	(H)
1947	W	49-45	(H)
	W	52-46	(H)
1948	W	61-55	(A)
	L	60-68	(A)
1952	W	78-43	(H)
1956	L	73-94	(A)
1962	L	49-59	(N)
1969	W	64-59	(A)
1973	W	67-63	(H)

Oklahoma (1-2)**H: 0-0, A: 0-0, N: 1-2**

1943	L	43-48	(N)NCAA
1954	L	77-87	(N)
2005	W	96-91	(N)

Oklahoma State (4-8)**H: 3-3, A: 1-4, N: 0-1**

1951	L	57-61	(N)NCAA
1957	L	43-70	(A)
	W	49-44	(A)
1958	L	39-47	(H)
	L	39-43	(H)
1968	L	65-67	(A)
1969	W	46-44	(H)
	W	48-45	(H)
1998	L	66-81	(A)
2000	L	72-84	(H)
2008	L	71-96	(A)
2009	W	83-65	(H)

Old Dominion (3-1)**H: 2-0, A: 1-1, N: 0-0**

1995	W	71-61	(H)
1997	L	57-67	(A)
1998	W	86-72	(H)
2000	W	78-70	(A)

Oregon (182-102)**H: 108-33, A: 71-67, N: 3-2**

1904	W	19-16	(A)
1911	W	22-18	(A)
	L	13-27	(A)
	W	22-18	(H)
	W	18-17	(H)
1912	W	30-18	(H)
	W	11-10	(H)
	L	14-17	(A)
	L	13-17	(A)
1913	W	25-10	(H)
	W	25-10	(H)
	W	23-16	(A)
	W	29-15	(A)
1914	W	28-7	(H)
	W	30-10	(H)
	W	16-12	(H)
	W	16-10	(A)
	W	15-14	(A)
	L	9-24	(A)
1915	W	32-15	(H)
	W	32-21	(H)
	W	21-13	(A)
	W	27-19	(A)
1917	W	33-12	(A)
	W	33-16	(A)
	W	32-15	(H)
	W	37-18	(H)
1918	L	17-19	(A)
	L	20-27	(A)
	L	22-23	ot (H)
	W	33-17	(H)
1919	W	26-24	(H)
	W	19-13	(H)
	L	19-25	(A)
	L	19-37	(A)
1920	W	38-26	(H)
	L	26-29	(H)
	W	23-19	(A)

	L	20-23	(A)
1921	W	36-31	(H)
	W	50-26	(H)
1922	W	76-15	(H)
	W	48-19	(H)
	W	46-19	(A)
	W	40-26	(A)
1923	W	34-32	(A)
	W	39-27	(H)
1924	L	28-29	(A)
	W	29-22	(H)
1925	W	33-29	(A)
	L	26-35	(H)
1926	L	20-34	(H)
	L	21-26	(A)
1927	L	25-50	(H)
	W	32-24	(A)
1928	W	24-17	(A)
	L	39-41	(H)
1929	W	38-29	(H)
	W	50-44	(A)
1930	W	37-23	(A)
	W	32-31	(A)
	W	32-25	(H)
	W	38-31	(H)
1931	W	43-21	(H)
	W	40-36	(H)
	W	31-26	(A)
	W	38-26	(A)
1932	W	44-32	(A)
	W	33-23	(A)
	W	38-29	(H)
	W	27-21	(H)
1933	W	56-38	(A)
	W	44-34	(A)
	L	26-41	(H)
	W	34-28	(H)
1934	W	32-28	(H)
	W	34-25	(H)
	W	34-32	(A)
	W	36-30	(A)
1935	W	42-36	(A)
	W	22-20	(A)
	W	39-27	(H)
	L	30-35	(H)
1936	W	36-28	(H)
	W	40-26	(H)
	W	42-23	(A)
	W	35-31	(A)
1937	L	37-48	(A)
	W	39-30	(A)
	W	42-25	(H)
	L	38-41	(H)
1938	W	40-37	(H)
	L	31-51	(H)
	L	43-59	(A)
	L	53-56	(A)
1939	L	49-57	(A)
	L	42-58	(A)
	L	26-39	(H)
	L	52-54	(H)
1940	W	39-31	(H)
	L	32-47	(H)
	L	44-53	(A)
	L	43-50	(A)
1941	L	35-57	(A)
	L	36-37	(A)
	W	48-37	(H)

	W	49-46	(H)
1942	W	60-34	(A)
	L	35-54	(A)
	W	40-39	(H)
	W	53-42	(H)
1943	W	52-48	(A)
	W	31-30	(A)
	W	46-31	(H)
	L	44-47	(H)
1944	W	40-38	(H)
	W	67-25	(H)
	W	57-38	(A)
	W	56-47	(A)
1945	W	31-18	(N)
	W	32-31	(H)
	L	36-59	(A)
	L	51-54	(A)
	W	59-56	(H)
	L	51-54	(H)
1946	W	44-41	(H)
	W	57-46	(H)
	L	52-54	ot (H)
	L	56-57	(A)
	L	55-63	(A)
1947	W	60-58	(A)
	L	54-64	(A)
	L	48-49	(H)
	W	63-51	(H)
1948	W	69-54	(A)
	L	58-73	(A)
	W	48-44	(H)
	W	56-39	(H)
1949	L	62-63	(H)
	W	44-43	(H)
	W	47-44	(H)
	L	58-65	(A)
	L	69-70	(A)
1950	W	69-49	(H)
	W	66-51	(H)
	L	49-57	(A)
	L	60-63	(A)
1951	W	73-49	(H)
	W	61-60	(H)
	W	77-68	(A)
	L	75-82	(A)
1952	W	74-36	(H)
	W	64-39	(H)
	W	71-63	(A)
	W	63-57	(A)
1953	W	79-73	(A)
	W	76-60	(A)
	W	84-67	(H)
	W	86-72	(H)
1954	L	76-77	(A)
	L	48-64	(A)
	L	59-63	(H)
	W	67-59	(H)
1955	W	54-52	ot (A)
	L	63-64	(A)
	W	80-60	(H)
	L	59-60	(H)
1956	L	51-53	ot (A)
	W	68-50	(H)
	W	70-61	(H)
1957	W	64-63	(H)
	W	84-62	(A)
	W	65-63	ot (A)
1958	L	53-57	(A)
	L	83-87	ot (H)

ALL-TIME SERIES SCORES

HUSKY ATHLETICS

THIS IS HUSKY BASKETBALL

OUTLOOK

PLAYERS

COACHES

2008-09 REVIEW

RECORDS

HISTORY

1959	W	62-57	(A)
	W	79-60	(H)
1960	W	63-56	(H)
	L	41-57	(A)
1961	L	48-67	(A)
	W	54-47	(H)
1962	W	81-59	(A)
	W	67-49	(H)
1963	L	57-59	(H)
	W	63-52	(A)
1964	W	69-63	(A)
	W	69-67	2ot (H)
1965	L	60-61	(A)
	L	58-65	(H)
	W	82-76	(A)
1966	L	61-63	(H)
	L	62-71	(A)
	W	61-60	(H)
1967	W	78-74	(A)
	W	78-67	(H)
1968	W	84-73	(H)
	L	83-85	(A)
1969	W	60-54	(H)
	L	75-79	(A)
1970	L	73-83	(A)
	W	53-46	(A)
	W	90-73	(H)
1971	W	82-75	(H)
	L	76-101	(A)
1972	W	85-55	(H)
	W	81-75	(A)
1973	L	65-69	ot (A)
	W	83-75	(H)
1974	W	83-77	(N)
	L	88-90	(A)
	W	84-82	ot (H)
1975	L	66-68	(H)
	L	96-97	(A)
1976	W	77-70	(H)
	W	67-62	(A)
1977	L	68-72	ot (A)
	L	60-61	(H)
1978	W	58-52	(H)
	L	60-64	(A)
1979	W	82-70	(H)
	L	71-73	(A)
1980	W	58-46	(A)
	W	70-65	(H)
1981	W	102-91	(H)
	W	70-68	(A)
1982	W	76-70	(A)
	L	78-82	(H)
1983	L	47-52	(A)
	W	79-66	(H)
1984	W	60-53	(H)
	W	79-58	(A)
1985	W	88-62	(H)
	L	66-70	(A)
1986	W	61-56	(A)
	W	73-67	(H)
1987	L	67-77	(A)
	W	81-74	ot (H)
	W	70-56	(N)Pac-10
1988	W	75-63	(H)
	L	64-69	(A)
1989	W	71-70	(A)
	W	78-69	(H)
1990	L	54-65	(A)
	L	53-58	(H)

1991	W	88-86	(H)
	L	64-67	(A)
1992	W	72-71	(A)
	W	71-55	(H)
1993	W	70-53	(H)
	L	70-85	(A)
1994	L	60-61	(A)
	L	71-86	(H)
1995	L	83-92	(H)
	L	63-88	(A)
1996	W	72-69	(A)
	L	52-55	(H)
1997	W	78-77	(H)
	L	59-69	(A)
1998	W	81-71	(A)
	W	62-61	(H)
1999	W	86-76	ot (H)
	L	81-94	(A)
2000	L	72-74	ot (H)
	W	67-58	(A)
2001	W	72-71	ot (A)
	L	73-85	(H)
2002	W	97-92	(H)
	L	84-90	(A)
	L	64-86	(N)
2003	L	66-91	(A)
	W	78-66	(H)
2004	L	74-84	(A)
	W	83-74	(H)
2005	W	77-56	(H)
	W	95-88	ot (A)
2006	W	78-59	(H)
	W	75-72	(A)
	L	73-84	(N)Pac-10
2007	W	89-77	(H)
	L	85-93	(A)
2008	W	78-70	(H)
	L	58-71	(A)
2009	W	84-67	(A)
	W	103-84	(H)

Oregon State (149-136)

H: 99-40, A: 47-95, N: 3-1

1904	L	19-22	(A)
1910	L	14-24	(A)
1911	W	28-21	(A)
1912	W	13-11	(H)
	W	20-17	(H)
	L	12-18	(A)
	L	8-9	(A)
1913	W	28-15	(H)
	W	18-14	(H)
	L	14-18	(A)
	L	7-14	(A)
1914	W	32-23	(H)
	W	32-9	(H)
	W	28-10	(H)
	W	22-18	(A)
	L	13-20	(A)
	W	32-15	(A)
1915	W	20-18	(H)
	W	25-14	(H)
	W	23-14	(A)
	W	26-16	(A)
1916	W	24-21	(H)
	L	22-25	(H)
	L	21-26	(A)
	L	9-25	(A)
1917	W	27-20	(A)

	L	14-27	(A)
	W	11-3	(H)
	W	25-13	(H)
1918	L	8-19	(A)
	L	8-19	(A)
	L	9-41	(H)
	L	12-36	(H)
1919	L	16-24	(A)
	L	17-18	(A)
	W	18-17	(H)
	W	28-16	(H)
1920	W	22-20	(H)
	L	12-20	(H)
	L	10-31	(A)
	L	16-17	(A)
1921	W	29-24	(H)
	W	47-19	(H)
1922	W	39-30	(A)
	W	32-31	(A)
	L	21-26	(A)
	L	27-31	ot (A)
1923	L	28-38	(A)
	L	25-28	(H)
1924	W	27-20	(H)
	L	26-33	(A)
1925	W	32-17	(H)
	L	16-27	(A)
1926	L	21-28	(A)
	W	29-21	(H)
1927	W	41-27	(H)
	L	27-31	(A)
1928	W	23-22	(A)
	W	29-26	(H)
1929	W	35-24	(H)
	W	37-28	(A)
1930	L	24-34	(H)
	W	36-24	(H)
	L	32-34	(A)
	L	17-19	(A)
1931	W	31-23	(A)
	L	23-37	(A)
	W	39-30	(H)
	W	28-26	(H)
1932	L	24-26	(H)
	W	30-27	(H)
	L	14-30	(A)
	W	32-27	(A)
1933	L	34-42	(A)
	W	30-24	(A)
	L	29-33	(H)
	L	26-32	(H)
1934	L	21-25	(A)
	L	18-28	(A)
	W	24-21	(H)
	W	35-26	(H)
1935	W	30-25	(H)
	W	30-25	(H)
	L	26-31	(A)
	L	17-28	(A)
1936	W	51-33	(A)
	W	35-31	(A)
	W	39-30	(H)
	W	25-19	(H)
	W	35-29	(H)
	(1936 Olympic Trials)		
1937	W	37-31	(H)
	W	38-28	(H)
	L	27-28	(A)
	L	22-40	(A)

1938	L	28-43	(A)
	W	27-25	(A)
	W	37-29	(H)
	W	40-30	(H)
1939	W	34-21	(H)
	W	30-20	(H)
	W	41-35	(A)
	L	41-48	(A)
1940	L	26-45	(A)
	L	32-49	(A)
	L	31-46	(H)
	W	41-35	(H)
1941	W	40-34	(H)
	W	34-33	(H)
	L	23-36	(A)
	L	28-34	(A)
1942	L	35-45	(A)
	W	43-38	(A)
	W	47-40	(H)
	L	41-51	(H)
1943	L	39-42	(A)
	W	44-39	(A)
	W	53-33	(H)
	W	44-35	(H)
1944	W	38-33	(A)
	W	42-36	(A)
	W	54-30	(H)
	W	56-29	(H)
1945	W	20-17	(N)
	L	19-32	(H)
	W	48-45	(H)
	W	42-22	(H)
	L	43-57	(A)
	L	43-63	(A)
1946	L	37-53	(A)
	L	48-58	(A)
	W	47-41	(H)
	L	36-55	(H)
1947	L	37-59	(H)
	W	60-44	(H)
	L	52-56	(A)
	L	63-84	(A)
1948	L	63-71	(A)
	L	55-74	(A)
	W	52-26	(H)
	W	27-23	(H)
	W	59-42	(H)
1949	L	62-64	(H)
	L	50-52	(H)
	W	54-43	(H)
	L	44-54	(A)
	L	45-49	(A)
1950	L	46-56	(A)
	W	52-44	(A)
	W	47-45	(H)
	W	57-54	(H)
1951	W	41-40	(A)
	L	41-46	(A)
	W	74-38	(H)
	W	40-36	(H)
1952	W	46-37	(A)
	W	49-41	(A)
	W	69-56	(H)
	W	54-37	(H)
1953	W	77-54	(H)
	W	68-56	(H)
	W	69-53	(A)
	W	73-60	(A)
1954	L	49-61	(H)

	L	51-54	(H)
	L	47-70	(A)
	W	51-47	(A)
1955	W	58-57	ot (H)
	L	38-66	(A)
	L	63-70	(A)
	L	51-55	(H)
	L	43-57	(H)
1956	W	83-63	(A)
	W	66-58	(A)
1957	L	58-71	(A)
	W	64-53	(H)
	W	58-51	(H)
1958	L	58-81	(A)
	L	45-42	(H)
1959	W	69-59	(A)
	W	75-59	(H)
1960	W	57-51	(H)
	W	62-52	(A)
1961	W	58-47	(H)
	L	46-74	(A)
1962	L	48-55	(A)
	W	73-61	(H)
1963	L	45-57	(H)
	L	48-65	(A)
1964	L	60-91	(A)
	L	59-67	(H)
1965	L	63-67	(A)
	W	79-70	(H)
	L	45-54	(A)
1966	W	45-44	(H)
	L	59-67	(A)
	L	43-54	(H)
1967	L	57-61	(A)
	L	66-69	(H)
1968	W	68-56	(H)
	L	72-74	(A)
1969	W	60-42	(H)
	L	52-82	(A)
1970	W	85-65	(N)
	W	47-60	(A)
	W	46-43	(H)
1971	W	93-85	ot (H)
	L	52-71	(A)
1972	W	86-73	(H)
	W	70-69	(A)
1973	L	63-89	(A)
	W	83-72	(H)
1974	W	65-56	(N)
	L	63-87	(A)
	W	68-63	(H)
1975	L	63-65	(H)
	L	78-86	(A)
1976	L	+ 70-72	(H)
	L	64-73	(A)
1977	W	90-76	(A)
	W	81-69	(H)
1978	W	64-61	(H)
	L	60-64	(A)
1979	L	66-68	(H)
	L	69-75	(A)
1980	L	84-89	(A)
	L	73-82	(H)
1981	L	91-97	ot (H)
	L	63-89	(A)
1982	L	43-63	(A)
	L	44-55	(H)
1983	L	51-72	(A)
	L	50-60	(H)

1984	W	72-58	(H)
	L	52-64	(A)
1985	L	45-52	(H)
	W	60-45	(A)
1986	W	73-72	(A)
	W	65-55	(H)
1987	L	50-71	(A)
	W	63-61	(H)
1988	W	63-59	(H)
	L	57-69	(A)
	L	61-80	(N)Pac-10
1989	L	70-71	(A)
	L	66-106	(H)
1990	L	63-70	(A)
	W	66-57	(H)
1991	L	60-70	(H)
	L	63-80	(A)
1992	L	58-82	(A)
	L	67-77	(H)
1993	L	70-73	(H)
	W	61-51	(A)
1994	L	71-75	ot (A)
	W	62-49	(H)
1995	W	75-57	(H)
	W	65-63	(A)
1996	L	55-63	(A)
	W	50-40	(H)
1997	W	77-72	(H)
	W	87-78	(A)
1998	W	70-55	(A)
	W	84-74	(H)
1999	W	70-50	(H)
	W	82-69	(A)
2000	L	57-74	(H)
	L	47-71	(A)
2001	L	56-63	(A)
	L	69-83	(H)
2002	L	53-68	(H)
	W	68-63	(A)
2003	L	62-82	(A)
	L	72-80	(H)
2004	W	103-99	ot (A)
	W	80-79	(H)
2005	W	108-68	(H)
	L	73-90	(A)

2006	W	69-65	(H)
	W	96-63	(A)
2007	W	91-74	(H)
	L	65-73	(A)
2008	W	83-74	(H)
	W	97-59	(A)
2009	W	85-59	(A)
	W	79-60	(H)

+ Oregon State forfeited a win in 1976 due to the use of an ineligible player

Pacific, Calif. (6-1)

H: 6-0, A: 1-1, N: 1-0

1972	L	71-86	(A)
1982	W	87-71	(H)
1983	W	70-53	(A)
1989	W	89-70	(H)
1994	W	57-45	(H)
2005	W	97-79	(N)NCAA
2009	W	72-54	(H)

Pacific Univ., Ore. (1-0)

H: 1-0, A: 0-0, N: 0-0

1990	W	82-59	(H)
------	---	-------	-----

Pacific Lutheran (2-1)

H: 1-1, A: 1-0, N: 0-0

1941	L	30-40	(H)
	W	57-29	(H)
1948	W	61-36	(A)

Pennsylvania (0-2)

H: 0-1, A: 0-0, N: 0-1

1989	L	69-70	(N)
1994	L	68-71	(H)

Pepperdine (1-0)

H: 1-0, A: 0-0, N: 0-0

2007	W	99-91	(H)
------	---	-------	-----

Phillips University (1-0)

H: 1-0, A: 0-0, N: 0-0

1982	W	73-46	(H)
------	---	-------	-----

Pittsburgh (2-2)

H: 2-1, A: 0-1, N: 0-0

1951	W	54-44	(H)
	W	74-45	(H)
2007	L	61-65	(A)
2008	L	74-75	(H)

Portland (11-2)

H: 6-0, A: 5-2, N: 0-0

1944	W	36-32	(A)
1972	W	76-63	(H)
1977	W	80-69	(A)
1987	W	74-47	(H)
1988	W	73-63	(A)
1991	W	115-80	(H)
1994	L	64-70	(A)
1996	W	71-59	(H)
1997	W	80-77	(A)
1998	W	70-68	(H)
1999	W	81-72	(A)
2008	W	67-63	(H)
2009	L	74-80	(A)

Portland State (8-0)

H: 8-0, A: 0-0, N: 0-0

1972	W	101-85	(H)
1973	W	64-59	(H)
1997	W	83-70	(H)
2001	W	94-63	(H)
2004	W	73-65	(H)
2007	W	105-73	(H)
2008	W	84-65	(H)
2009	W	84-83	(H)

Providence (1-0)

H: 0-0, A: 1-0, N: 0-0

1981	W	60-51	(A)
------	---	-------	-----

Puget Sound (20-4)

H: 17-2, A: 3-2, N: 0-0

1906	L	19-43	(H)
1909	W	42-29	(H)
	W	55-9	(H)
1915	W	88-23	(H)
1916	W	40-17	(H)
1918	W	25-20	(H)
1921	W	100-73	(H)
1924	W	45-12	(H)
1928	W	31-20	(H)
	L	21-35	(A)
1929	W	46-19	(H)
	W	53-29	(A)
1932	W	28-6	(H)
1933	W	68-25	(H)
	W	43-32	(A)
1934	W	63-26	(H)
1936	W	52-40	(A)
	W	80-19	(H)
1937	L	29-30	(A)
	W	51-20	(H)
1947	W	64-38	(H)
1948	W	63-30	(H)
1949	L	41-48	(H)
1950	W	58-42	(H)

Purdue (1-5)

H: 1-1, A: 0-2, N: 0-2

1948	L	50-60	(A)
------	---	-------	-----

1962	L	73-75	(N)
1967	L	70-85	(A)
1968	W	98-87	(H)
	L	77-84	(H)
2009	L	74-76	(N)NCAA

Rice (1-1)

H: 0-1, A: 0-0, N: 1-0

1978	W	70-57	(N)
1993	L	60-68	(H)

Richmond (1-0)

H: 0-0, A: 0-0, N: 1-0

1998	W	81-66	(N)NCAA
1968	L	74-79	(N)

Sacred Heart (1-0)

H: 1-0, A: 0-0, N: 0-0

2005	W	114-53	(H)
------	---	--------	-----

St. Joseph's (0-1)

H: 0-0, A: 0-0, N: 0-1

1968	L	74-79	(N)
------	---	-------	-----

Saint Louis (6-7)

H: 3-3, A: 1-4, N: 2-0

1952	W	58-53	(A)
1953	W	66-59	(H)
	W	61-57	(H)
1954	L	67-73	(A)
1955	W	72-70	(H)
	L	64-73	(H)
1956	L	77-85	(A)
1958	L	63-89	(A)
1963	L	39-64	(H)
1967	W	91-82	(N)
1999	W	69-60	(N)
2001	L	61-69	(H)
2002	L	70-71	(A)

St. Martin's (1-0)

H: 1-0, A: 0-0, N: 0-0

1923	W	58-15	(H)
2007		108-74	(H) Exhib.

Saint Mary's (6-0)

H: 3-0, A: 3-0, N: 0-0

1983	W	75-67	(A)
1984	W	69-51	(H)
1985	W	68-48	(H)
1986	W	75-54	(A)
1998	W	68-65	ot (H)
2000	W	73-60	(A)

San Diego (1-1)

H: 0-1, A: 1-0, N: 0-0

2001	L	54-72	(H)
2002	W	98-94	(A)

San Diego State (2-0)

H: 1-0, A: 1-0, N: 0-0

2004	W	92-81	(A)
2005	W	98-69	(H)

San Jose State (1-0)

H: 1-0, A: 0-0, N: 0-0

1976	W	88-69	(H)
------	---	-------	-----

Santa Clara (5-1)

H: 3-0, A: 1-1, N: 1-0

1951	W	56-34	(H)
1953	W	74-62	(N)NCAA
1976	W	76-50	(H)
1978	L	75-82	(A)
2002	W	69-49	(H)
2003	W	72-55	(A)

Seattle Pacific (10-0)

H: 10-0, A: 0-0, N: 0-0

1971	W	70-48	(H)
1973	W	86-66	(H)
1974	W	68-63	(H)
1975	W	83-73	(H)
1976	W	93-72	(H)
1977	W	63-43	(H)
1978	W	78-70	(H)
1981	W	93-87	(H)
1982	W	82-58	(H)
2001		83-81	ot (A) Exhib.
2005	W	89-71	(H)

Seattle University (20-4)

H: 11-1, A: 3-0, N: 6-3

1953	W	92-70	(N)NCAA
1970	W	86-78	(H)
	L	72-80	(N)
1971	W	87-85	(H)
	L	81-86	(N)
1972	W	96-74	(N)
	W	91-79	(H)
1973	W	68-56	(N)
	W	74-67	(H)
1974	W	81-74	(N)
	W	86-64	(H)
1975	W	50-45	(N)
	W	80-72	(H)
1976	W	72-66	(H)
	W	106-75	(N)
1977	L	64-78	(N)
	W	55-54	(H)
1978	W	85-58	(A)
	W	69-60	(H)
1979	L	78-82	(H)
	W	91-82	(A)
1980	W	89-67	(A)
	W	83-77	(H)
2009	W	87-60	(H)

South Alabama (0-1)

H: 0-0, A: 0-1, N: 0-0

1998	L	52-69	(A)
------	---	-------	-----

South Carolina State (1-0)

H: 0-0, A: 0-0, N: 1-0

1992	W	61-47	(N)
------	---	-------	-----

Southeastern Louisiana (1-0)

H: 1-0, A: 0-0, N: 0-0

1987	W	75-61	(H)
------	---	-------	-----

Southern Utah (1-0)

H: 1-0, A: 0-0, N: 0-0

2007	W	87-72	(H)
------	---	-------	-----

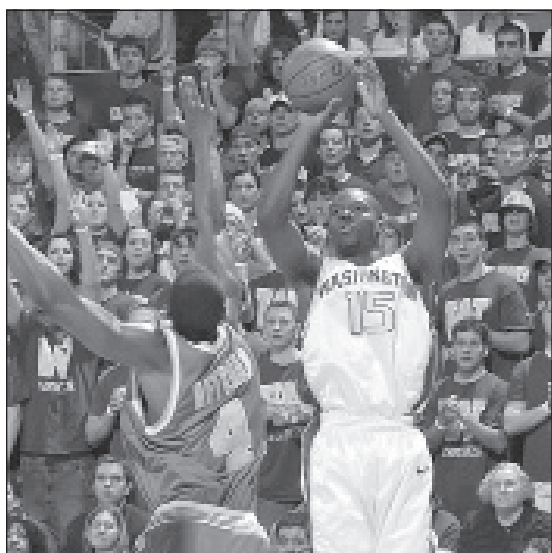

In 2005, Bobby Jones (pictured) and the Huskies started its current streak of four-straight home wins over UCLA.

ALL-TIME SERIES SCORES

Southwest Louisiana (1-0)

H: 0-0, A: 0-0, N: 1-0

1987 W 84-74 (N)

Southwest Missouri State (0-1)

H: 0-0, A: 0-0, N: 0-1

1991 L 61-68 (N)

Stanford (62-69)

H: 44-19, A: 15-48, N: 3-2

1916	W	35-19	(A)
1921	L	14-25	(A)
	L	22-30	(A)
	W	28-25	(H)
	W	17-16	(H)
1936	W	32-28	(H)
	W	49-38	(H)
	L	39-60	(A) PCC
	L	38-48	(A) PCC
1950	W	62-56	(H)
1954	L	51-66	(H)
	L	61-63	(H)
1956	L	55-72	(A)
	L	68-73	(A)
	W	57-42	(H)
	L	46-58	(H)
1957	L	63-70	(A)
	W	68-64	(H)
1958	W	60-54	(A)
	W	69-58	(H)
1959	L	49-51	(A)
	W	75-52	(H)
1960	L	55-58	(A)
	L	42-54	(H)
1961	L	58-61	ot (A)
	W	51-49	(A)
	W	71-47	(H)
1962	L	59-64	(A)
	W	73-61	(H)
	W	65-49	(H)
1963	L	62-63	2ot (N)
	L	48-57	(A)
	L	49-58	(A)
	W	49-48	(H)
1964	L	52-75	(A)
	L	47-64	(A)
	W	69-67	(H)
1965	L	68-80	(A)
	L	70-78	(H)
1966	L	78-83	ot (H)
	L	73-75	(A)
1967	W	79-73	(H)
	W	85-82	(A)
1968	L	75-97	(A)
	W	91-80	(H)
1969	W	76-59	(A)
	W	68-45	(H)
1970	W	76-73	ot (H)
	W	78-72	(A)
1971	W	81-80	(A)
	W	72-69	(H)
1972	L	80-85	ot (A)
	W	90-78	(H)
1973	L	55-76	(H)
	L	66-76	(A)
1974	L	68-88	(A)
	W	84-70	(H)

1975	W	69-68	(H)
	W	69-68	(A)
1976	W	87-81	(A)
	W	80-59	(H)
1977	W	98-77	(H)
	L	69-74	(A)
1978	L	68-72	(A)
	L	74-81	(H)
1979	L	69-80	(A)
	W	84-63	(H)
1980	W	81-59	(H)
	L	78-79	ot (A)
1981	W	65-57	(A)
	W	89-71	(H)
1982	W	75-70	(H)
	W	53-52	(A)
1983	W	84-65	(H)
	L	63-77	(A)
1984	L	74-78	(A)
	W	68-63	(H)
1985	W	78-69	(H)
	W	67-47	(A)
1986	W	70-69	(A)
	W	96-87	(H)
1987	L	77-82	(A)
	W	70-65	(H)
	W	86-71	(N)Pac-10
1988	L	70-86	(A)
	W	84-82	2ot (H)
1989	L	69-71	(H)
	L	74-82	ot (A)
1990	W	71-59	(H)
	L	59-48	(A)
1991	L	55-87	(A)
	L	59-60	(H)
1992	L	58-64	(H)
	L	66-78	(A)
1993	W	68-67	(A)
	W	56-51	(H)
1994	L	65-67	(A)
	L	61-76	(H)
1995	L	51-65	(H)
	L	65-74	(A)
1996	W	74-71	(H)
	L	56-71	(A)
1997	L	67-78	(A)
	W	75-61	(H)
1998	L	72-74	(H)
	L	70-93	(A)
1999	L	60-67	(A)
	L	57-89	(H)
2000	L	62-92	(A)
	L	52-77	(H)
2001	L	63-94	(H)
	L	79-99	(A)
2002	L	60-105	(A)
	L	65-91	(H)
2003	W	73-68	(H)
	L	69-78	(A)
2004	L	72-85	(A)
	W	75-62	(H)
	L	66-77	(N)
2005	W	76-73	(H)
	L	67-77	(A)
	W	66-63	(N)
2006	L	67-76	ot (A)
	W	75-57	(H)
2007	L	77-78	(A)
	W	64-52	(H)

2008	L	51-65	(H)
	L	79-82	(A)
2009	W	84-83	(H)
	W	75-68	(A)
	W	85-73	(N)Pac-10

Syracuse (0-1)

H: 0-0, A: 0-0, N: 0-1

2008 L 85-91 (N)

Temple (2-0)

H: 0-0, A: 1-0, N: 1-0

1942 W 64-36 (A)
1975 W 54-46 (N)

Texas (0-2)

H: 0-0, A: 0-1, N: 0-1

1943 L 55-59 (N)NCAA
1992 L 83-104 (A)

Texas A&M (1-3)

H: 0-1, A: 0-0, N: 1-2

1951 W 62-40 (N)NCAA
1964 L 53-61 (N)
1982 L 65-69 (H) NIT
2008 L 63-77 (N)

Texas Tech (5-2)

H: 2-1, A: 2-0, N: 1-1

1968 W 76-71 (A)
1971 L 71-76 (H)
1976 W 83-61 (N)
1981 L 85-98 2ot (N)
1984 W 54-45 (H)
1985 W 59-57 2ot (H)
1991 W 59-57 (A)

Texas-El Paso (3-4)

H: 1-2, A: 0-2, N: 2-0

1964 W 57-49 (H)
1977 W 54-49 (N)
1986 W 82-53 (N)
1992 L 50-55 (H)
1993 L 68-73 (A)
2001 L 61-73 (H)
2002 L 62-74 (A)

Texas Southern (1-0)

H: 1-0, A: 0-0, N: 0-0

2009 W 88-52 (H)

Toledo (1-0)

H: 0-0, A: 1-0, N: 0-0

1980 W 71-70 ot (A)

Towson State (1-0)

H: 1-0, A: 0-0, N: 0-0

1990 W 73-68 (H)

Tulsa (1-1)

H: 1-0, A: 0-0, N: 0-1

1966 L 76-92 (N)
1986 W 72-68 ot (H)

UAB (0-1)

H: 0-0, A: 0-0, N: 0-1

2004 L 100-102 (N)

UC Irvine (0-1)

H: 0-1, A: 0-0, N: 0-0

2001 L 55-56 (H)

UCLA (36-90)

H: 29-31, A: 6-58, N: 1-1

1937	W	52-31	(A)
1951	W	70-51	(H) PCC
	W	71-54	(H) PCC
1952	W	60-52	(H)
	W	76-61	(H)
	L	53-65	(A) PCC
	W	53-50	(A) PCC
	L	50-60	(A) PCC
1953	W	53-49	(A)
	L	47-54	(A)
1956	L	60-61	(A)
	L	75-82	(A)
1957	L	65-68	(H)
	W	90-74	(H)
1958	L	62-67	(H)
	L	68-89	(A)
1959	W	68-63	(H)
	L	55-56	(A)
1960	L	55-57	(A)
	L	54-55	(A)
	W	84-73	(H)
1961	W	58-45	(H)
	L	58-62	(H)
	L	68-84	(A)
1962	L	57-72	(A)
	L	63-75	(A)
	L	66-69	(H)
1963	W	62-61	(H)
	W	67-63	(H)
	L	52-80	(A)
1964	L	58-73	(A)
	L	60-88	(A)
	L	64-78	(H)
1965	L	75-78	(A)
	L	73-83	(H)
1966	L	67-89	(H)
	L	71-100	(A)
1967	L	68-83	(H)
	L	43-71	(A)
1968	L	65-93	(A)
	L	67-84	(H)
1969	L	51-62	(A)
	L	44-53	(H)
1970	L	56-66	(H)
	L	85-101	(A)
1971	L	69-78	(A)
	L	69-71	(H)
1972	L	70-109	(A)
	L	83-100	(H)
1973	L	67-76	(H)
	L	62-93	(A)
1974	L	48-100	(H)
	L	65-99	(A)
1975	L	82-92	(A)
	W	103-81	(H)
1976	L	87-92	(H)
	L	76-78	(A)
1977	L	65-75	(A)
	W	78-73	(H)
1978	L	60-79	(H)
	L	64-104	(A)
1979	L	61-86	(A)
	W	69-68	(H)

1980 L 59-76 (H)

W 72-70 (A)

1981 L 74-96 (A)

L 72-91 (H)

1982 W 56-50 (H)

L 67-68 (A)

1983 L 65-84 (A)

L 66-90 (H)

1984 W 89-81 3ot (H)

L 59-73 (A)

1985 L 51-63 (A)

W 67-61 (H)

1986 W 90-65 (H)

L 89-94 ot (A)

1987 W 90-80 (H)

W 95-87 (A)

L 64-76 (A)Pac-10

1988 L 71-78 (A)

L 87-97 (H)

1989 L 74-93 (H)

L 78-101 (A)

L 54-64 (N)Pac-10

1990 L 56-58 (H)

L 61-74 (A)

1991 W 86-68 (H)

L 60-73 (A)

1992 L 61-74 (A)

L 79-80 (H)

1993 W 81-67 (H)

L 64-93 (A)

1994 L 62-82 (H)

L 76-79 (A)

1995 L 57-75 (A)

L 66-74 (H)

1996 L 70-78 (H)

L 88-91 ot (A)

1997 L 70-79 (H)

L 85-87 (H)

1998 L 94-105 (A)

W 95-94 (H)

1999 W 93-83 (H)

L 62-79 (A)

2000 W 63-62 (H)

L 64-90 (A)

2001 L 64-86 (A)

W 96-94 (H)

2002 L 79-85 (H)

L 62-74 (A)

2003 L 67-77 (H)

L 72-83 (A)

2004 L 84-86 ot (H)

L 75-80 (A)

W 91-83 (N)

2005 L 86-95 (A)

W 82-70 (H)

2006 W 69-65 (A)

W 70-67 (H)

2007 L 74-96 (A)

W 61-51

UC-San Diego (1-0)

H: 1-0, A: 0-0, N: 0-0

1992 W 77-53 (H)

UC-Santa Barbara (2-0)

H: 1-0, A: 1-0, N: 0-0

1982 W 72-62 (A)

1983 W 75-55 (H)

UNC Wilmington (1-1)

H: 1-0, A: 0-1, N: 0-0

1999 W 70-63 (H)

2000 W 68-59 (A)

USC (65-65)

H: 37-28, A: 26-37, N: 2-0

1925 W 40-23 (H)

1928 L 50-53 (A) PCC

L 26-27 (A) PCC

1930 L 31-46 (A) PCC

W 36-32 (A) PCC

L 29-35 (A) PCC

1934 L 25-27 (A) PCC

W 43-41 (A) PCC

W 34-30 (A) PCC

1935 W 39-30 (H)

L 24-40 (H)

1936 W 41-27 (H)

(1936 Olympic Trials)

1937 L 31-45 (A)

1943 W 53-51 (A) PCC

W 52-45 (H) PCC

1956 W 105-84 (H)

W 71-67 (H)

1957 W 80-61 (N)

W 76-72 (A)

W 80-78 (A)

1958 L 54-60 (H)

L 65-76 (A)

1959 W 76-55 (H)

L 74-80 (A) ot

1960 L 52-53 (H)

L 68-69 (H)

W 59-49 (A)

1961 L 56-66 (A)

L 72-83 (A)

W 61-55 (H)

1962 W 85-67 (H)

L 64-78 (H)

L 68-75 (A)

1963 L 61-64 (A)

W 62-61 (A)

L 53-59 (H)

1964 W 66-60 (H)

L 59-66 (H)

L 64-85 (A)

1965 W 78-77 (A)

L 70-77 (H)

1966 L 57-67 (H)

W 76-73 (A)

1967 L 74-83 (H)

L 69-106 (A)

1968 L 56-68 (A)

L 68-76 (H)

1969 L 56-69 (A)

L 51-69 (H)

1970 W 90-86 (N)

W 77-72 2ot (H)

L 81-84 (A)

1971 L 72-79 (A)

L 80-81 (H)

1972 L 68-85 (A)

W 78-62 (H)

1973 L 79-85 (H)

W 73-70 (A)

1974 L 76-90 (H)

L 64-79 (A)

1975 L 87-89 (A)

W 89-88 (H)

1976 W 91-79 (H)

W 93-75 (A)

1977 L 70-83 (A)

W 72-58 (H)

1978 L 73-81 (H)

W 84-79 (A)

1979 L 59-69 (A)

L 59-61 (H)

1980 W 80-72 (H)

L 68-77 (A)

1981 W 63-61 (A) ot

L 81-90 (H)

1982 W 73-72 (A) ot

L 70-76 (A)

1983 L 60-73 (A)

W 82-73 (H)

1984 W 79-47 (H)

W 71-66 (A)

1985 W 66-50 (A)

L 50-61 (H)

1986 W 91-75 (H)

W 70-64 (A)

1987 W 95-82 (H)

W 51-45 (A)

1988 L 65-67 (A)

W 71-47 (H)

1989 W 84-75 (H)

W 74-68 (A)

1990 W 65-60 (H)

L 65-73 (A)

1991 W 82-65 (H)

L 51-75 (A)

1992 L 56-59 (A)

L 63-75 (H)

1993 W 46-41 (H)

L 55-56 (A)

1994 L 46-53 (H)

W 50-49 (A)

1995 L 65-79 (A)

W 83-73 (H)

1996 W 94-72 (H)

W 71-68 (A)

1997 L 58-77 (A)

W 94-84 (H)

1998 W 101-86 (A)

W 91-66 (H)

1999 W 85-83 (H)

L 57-70 (A)

2000 L 79-81 (H)

L 71-90 (A)

2001 L 61-87 (A)

L 56-85 (H)

2002 L 64-87 (H)

L 74-94 (A)

2003 W 76-72 (H)

W 95-89 (A)

2004 L 80-88 (H)

W 93-82 (A)

2005 W 84-59 (A)

W 99-69 (H)

2006 W 86-77 (A)

W 87-73 (H)

2007 L 79-86 2ot (A)

W 85-70 (H)

2008 L 51-66 (A)

L 59-73 (H)

2009 W 78-73 (H)

W 60-51 (A)

U.S. International (1-0)

H: 1-0, A: 0-0, N: 0-0

1981 W 72-63 (H)

Utah (6-5)

H: 4-1, A: 1-3, N: 1-1

1952 L 61-62 (A)

W 60-44 (A)

1953 W 82-54 (H)

W 77-56 (H)

1958 L 62-64 (N)

1968 W 93-76 (H)

1969 L 74-82 (A)

1971 L 78-89 (A)

1990 L 62-71 (H)

2005 W 78-71 (N)

2008 W 83-77 (H)

Utah State (3-5)

H: 1-0, A: 1-2, N: 1-3

1963 L 60-71 (N)

1969 L 75-83 (A)

1970 W 90-61 (A)

1977 W 76-66 (H)

1978 L 85-91 (A)

1981 L 78-80 (N)

1987 L 72-81 (N)

2006 W 75-61 (N)NCAA

Valparaiso (0-1)

H: 0-1, A: 0-0, N: 0-0

2008 L 71-72 (H) CBI

Villanova (0-1)

H: 0-0, A: 0-0, N: 0-1

1978 L 73-78 (N)

Virginia (0-1)

H: 0-0, A: 0-0, N: 0-1

1984 L 61-65 (N)

Virginia Tech (0-1)

H: 0-0, A: 0-0, N: 0-1

1975 L 77-88 (N)

Wake Forest (0-3)

H: 0-1, A: 0-2, N: 0-0

1969 L 70-81 (A)

1977 L 75-92 (A)

1978 L 70-77 (H)

Washington State (169-98)

H: 98-34, A: 70-61, N: 1-3

1910 W 13-9 (A)

1911 W 29-22 (A)

W 23-10 (A)

W 23-16 (H)

W 23-11 (H)

1912 W 38-7 (A)

W 27-8 (A)

1913 L 22-24 (A)

L 25-28 (A)

W 27-13 (H)

L 27-31 (H)

1915 L 28-29 (A)

W 37-13 (H)

1917 L 25-37 (A)

L 24-41 (A)

L 24-31 (H)

L 14-26 (H)

1918 L 26-28 (H)

W 25-21 (H)

1919 L 33-42 (H)

L 23-29 (H)

L 17-28 (A)

W 25-24 (A)

1920 L 23-29 (H)

W 20-14 (H)

1921 W 26-24 (A)

L 15-23 (A)

W 54-21 (H)

W 28-12 (H)

1922 W 37-28 (H)

W 40-10 (H)

W 41-22 (A)

L 20-30 (A)

1923 W 29-19 (H)

W 31-29 (A)

1924 W 26-20 (A)

W 33-16 (H)

1925 W 33-23 (H)

W 32-14 (A)

1926 W 34-21 (H)

W 24-20 (A)

1927 W 39-16 (H)

W 29-23 (A)

1928 W 26-13 (H)

W 49-19 (A)

1929 W 38-24 (A)

W 33-19 (H)

1930 W 32-29 (H) ot

W 35-19 (H)

W 24-21 (A)

L 26-29 (A)

1931 W 45-42 (H)

W 24-23 (H)

L 26-38 (A)

W 39-26 (A)

1932 L 27-28 (A)

L 22-49 (A)

W 32-25 (H)

W 44-38 (H)

1933 W 34-26 (H)

W 32-30 (H)

L 26-34 (A)

W 35-28 (A)

1934 W 30-28 (A)

W 35-30 (A)

Willamette (11-0)**H: 2-0, A: 9-0, N: 0-0**

1904	W	17-14	(A)
1910	W	28-14	(A)
1912	W	30-21	(A)
1915	W	29-17	(A)
1916	W	30-26	(A)
1917	W	29-11	(A)
1923	W	42-16	(A)
1924	W	48-15	(A)
1925	W	20-10	(H)
		41-18	(A)
1944	W	56-27	(H)

Wisconsin (3-0)**H: 1-0, A: 1-0, N: 1-0**

1956	W	54-53	(H)
1959	W	62-48	(A)
1966	W	81-67	(N)

Wisconsin-Green Bay (1-0)**H: 1-0, A: 0-0, N: 0-0**

2006	W	87-54	(H)
------	---	-------	-----

Wisconsin-Stout (1-0)**H: 1-0, A: 0-0, N: 0-0**

1982	W	76-56	(H)
------	---	-------	-----

Wyoming (9-4)**H: 5-2, A: 2-2, N: 2-0**

1948	W	57-47	(N)NCAA
1950	L	29-49	(H)
	W	37-36	(H)
1951	W	74-49	(H)
	W	53-51	(H)
1952	W	52-50	(A)
	L	54-55	(A)
1964	L	61-74	(H)
1976	W	76-69	(A)
1978	W	69-64	(H)
1979	W	85-74	(N)
2003	W	79-70	(H)
2004	L	76-92	(A)

Xavier (1-1)**H: 0-0, A: 0-0, N: 1-1**

1998	W	69-68	(N)NCAA
2000	L	65-81	(N)

Yale (3-0)**H: 1-0, A: 0-0, N: 2-0**

1958	W	66-51	(N)
1970	W	84-70	(H)
1981	W	68-62	(N)

ALL-TIME HUSKY COACHES



Claude J. Hunt

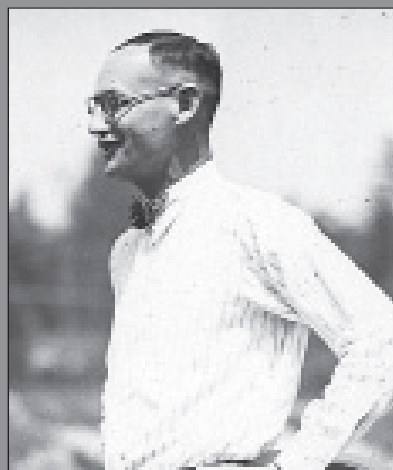

Hec Edmundson

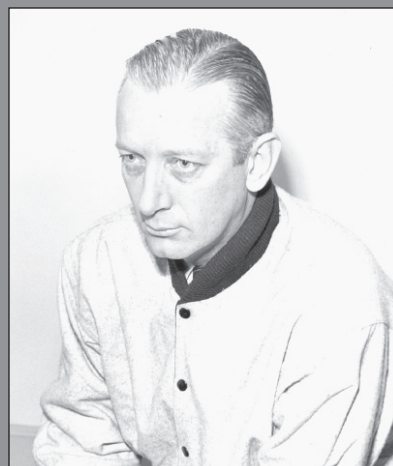

Art McLarney

David C. Hall

Washington's first head coach who took over after the school fielded a team six years without an official head coach ... Coached for two seasons in 1909-10 and compiled a 23-7 record ... His .767 winning percentage is the third highest in school history.

Year	Record	Pct.	Conference	Pct.
1909	9-1	.900	n/a	n/a
1910	14-6	.700	n/a	n/a
Total	23-7	.767	n/a	n/a

Warner Williams

Coached for one season, during 1911, and led Washington to an 11-1 mark and the Northwest Intercollegiate Conference championship ... His single-season record is the second best behind a 7-0 finish in 1902 ... Career winning percentage of .917 is the best ever at Washington.

Year	Record	Pct.	Conference	Pct.
1911	11-1	.917	n/a	n/a

Oscar Olson

The third coach in school history ... Led Washington in its first two seasons in the Northwest Intercollegiate Conference in 1912 and 1913 ... Posted a 26-10 career record ... His winning percentage of 72.2% is the fourth-best among all-time Washington coaches.

Year	Record	Pct.	Conference	Pct.
1912	12-5	.706	8-4	.667
1913	14-5	.737	11-5	.688
Total	26-10	.722	19-9	.679

Anthony Savage

The fourth coach in school history and one of three individuals to coach both the UW basketball and football teams ... Led Washington to Northwest Intercollegiate Conference championships during both of his seasons as head coach, in 1914 and 1915 ... Compiled a 29-4 career record in his two seasons ... His winning percentage of 87.9% is the second-best among all-time Washington coaches ... Became the football coach at Lincoln High School in Seattle and took over the Washington football squad in 1918 while Claude Hunt was off fighting World War I. Led the UW gridders to a 1-1 record.

Year	Record	Pct.	Conference	Pct.
1914	12-2	.857	12-2	.857
1915	17-2	.895	11-1	.917
Total	29-4	.879	23-3	.885

John Davidson

The fifth coach in school history and the first to coach Washington in Pacific Coast Conference play ... Led the team to a pair of third-place PCC finishes ... Coached in 1916 and 1917, registering a 16-15 career mark.

Year	Record	Pct.	Conference	Pct.
1916	7-7	.500	2-6	.250
1917	9-8	.529	7-5	.583
Total	16-15	.516	9-11	.450

Claude J. Hunt

The sixth coach in school history and one of three individuals to serve as head coach of the football and basketball teams at Washington ... Coached the basketball team in 1918 and 1919, after returning from active duty in World War I ... Led the team to a fourth-place conference finish in 1919 ... Hunt graduated from DePauw University in 1911. He was hired as head Washington football coach in 1917 after guiding Carleton (Minn.) College to consecutive undefeated seasons. His UW gridders were 1-2-1 in 1917 and 5-1-0 in 1919.

Year	Record	Pct.	Conference	Pct.
1918	4-8	.333	n/a	n/a
1919	6-10	.375	5-7	.714
Total	10-18	.357	5-7	.417

Leonard B. "Stub" Allison

The seventh coach in UW history ... One of three individuals to coach both the UW basketball and football teams ... Coached basketball one season, in 1920 and tied for fourth in PCC play ... Allison's squad was the last at Washington to be nicknamed "SunDodgers" ... Graduated from Carleton (Minn.) College and became an assistant football coach at Washington in 1919. He was the head football coach in 1920, guiding the team to a 1-5 record. Allison coached the last UW football game at Denny Field on Nov. 5, 1920 which ended in a 3-0 loss to Stanford ... He later coached football at California (1935-44) and led the Bears to a 10-0-1 mark, a No. 2 ranking in the A.P. poll and a 13-0 win over Alabama in the 1938 Rose Bowl.

Year	Record	Pct.	Conference	Pct.
1920	7-8	.875	5-7	.417

Clarence "Hec" Edmundson

The eighth basketball coach in school history ... Coached the UW basketball team for 27 years (1921-47) and the track & field team for 36 years (1919-55) ... Started as track coach and football trainer in 1919, retired in 1955 after 36 years as track coach and 27 as head basketball coach ... Compiled a 488-195 record making him the winningest coach in UW men's basketball history, third among all-time Pac-10 coaches ... Coached the Huskies to 11 of their 21 20-win seasons ... Coached for 25 years in the PCC Northern Division finishing first 12 times and second six times ... His UW track teams won eight Northern Division titles and three PCC crowns ... Including a four-year stint at Idaho (1917-21), Edmundson racked up a 508-204 career record. His winning percentage of 71.4% ranks No. 38 among all-time NCAA coaches. Born during 1887 in Moscow, Idaho, Edmundson graduated from the University of Idaho where he competed in track. He placed sixth in the 800 meters at the 1912 Olympics in Stockholm, Sweden. He became the head track & field coach at Texas A&M in 1913 before returning to Idaho to coach track and basketball. In 1919, Edmundson's long association with Washington began. He helped dedicate the multi-purpose structure, then called Washington pavilion, with a 34-23 win over Illinois on Dec. 27, 1927. On Jan. 16, 1948, the year after he stepped down as basketball coach, that same Pavilion was renamed in his honor. He remained as track coach until his retirement in 1955. A tremendous innovator, Edmundson tapped into his track background and became an originator of the fast break style of basketball. He co-founded, along with Tubby Graves, the Washington state high school basketball tournament. At Edmundson's request

the 1922 UW team began forming a circle with their hands together in the center to symbolize unity. The handshake quickly spread throughout the country and is still practiced today. Although he denied being the inventor, Edmundson's teams implemented the one-handed jump shot long before Stanford's Hank Luisetti made it famous.

Year	Record	Pct.	Conference	Pct.
1921	18-4	.818	10-4	.714
1922	13-5	.722	11-5	.688
1923	12-4	.750	5-3	.625
1924	12-4	.750	6-2	.750
1925	14-7	.667	5-5	.500
1926	10-6	.625	5-5	.500
1927	15-4	.789	7-3	.700
1928	22-6	.786	9-1	.900
1929	18-2	.900	10-0	1.000
1930	21-7	.750	12-4	.750
1931	25-3	.893	14-2	.875
1932	19-6	.760	12-4	.750
1933	22-6	.786	10-6	.625
1934	20-5	.800	10-6	.625
1935	16-8	.667	14-2	.875
1936	25-7	.781	13-3	.813
1937	15-11	.577	11-5	.688
1938	29-7	.806	13-7	.650
1939	20-5	.800	11-5	.688
1940	10-15	.400	6-10	.375
1941	12-13	.480	7-9	.438
1942	18-7	.720	10-6	.625
1943	24-7	.774	12-4	.750
1944	26-6	.813	15-1	.938
1945	22-18	.550	5-11	.313
1946	14-14	.500	6-10	.375
1947	16-8	.667	8-8	.500
Total	488-195	.714	257-131	.662

Art McLarney

The ninth coach in school history ... Replaced legendary Hec Edmundson who led the Huskies the preceding 27 years ... Coached three seasons, from 1948 to 1950, posting a fine 53-36 record ... Washington won the 1948 Pacific Coast Conference Northern Division title during his inaugural season ... The UW came within one game of the 1948 Final Four, but lost 64-62 on a last-second shot by Baylor ... McLarney was a two-time all-coast guard at Washington State where he was also an All-America shortstop on the baseball team. After college, he was signed by New York Giants manager John McGraw and played at the Polo Grounds alongside Mel Ott, Bill Terry and Carl Hubbell in 1932-33. He then coached at Burlington (Wash.) High School and Seattle-area high schools Cleveland and Roosevelt ... McLarney came to Washington as baseball and assistant basketball coach in 1946. He took over the basketball coaching reigns in 1948.

Year	Record	Pct.	Conference	Pct.
1948	23-11	.676	(NCAA) 10-6	.625
1949	11-15	.423	6-10	.375
1950	19-10	.655	8-8	.500
Total	53-36	.596	24-24	.500

William H. "Tippy" Dye

The 10th coach in school history ... Coached nine seasons at Washington, from 1951-1959 ... Compiled a 156-91 UW record ... His 156 career victories place him third on Washington's all-time list ... Guided the Huskies to their only Final Four appearance ... The UW finished third, losing 79-53 to Kansas in the national semifinal before beating Louisiana State 88-69 in the consolation game ... The third place national finish is the highest in Husky men's basketball history ... Won the

PCC Northern Division championship in his first three seasons as head coach, going 77-15 during that span ... Washington changed to the full PCC schedule in 1956 and finished second three of the next four seasons ... Dye is credited with teaching All-America center Bob Houbregs the famous hook shot which historians have called the greatest of all-time ... Dye left Washington to become the athletic director at the University of Wichita ... Born in Harrisonville, Ohio, Dye graduated from Ohio State after lettering three years in basketball, football and baseball ... He quarterbacked the Buckeyes to one conference title and two second-place finishes. He coached Brown University to a 14-7 record in 1940 before serving three years in the Navy during World War II. He coached football with the Navy, including a team that included NFL Hall of Fame quarterback Otto Graham. After the war, Dye returned to Ohio State as an assistant football coach and the head basketball coach. He guided the Buckeyes to a 53-34 record from 1947-50, including a 22-4 mark and conference crown in 1950. That 1950 squad played in the NCAA Tournament, losing 56-55 to eventual champion CCNY in the round of 16.

Year	Record	Pct.	Conference	Pct.
1951	24-6	.800	(NCAA) 11-5	.688
1952	25-6	.806	14-2	.875
1953	28-3	.903	(NCAA) 15-1	.938
1954	8-18	.308	7-7	.500
1955	13-12	.520	7-9	.438
1956	15-11	.577	11-5	.688
1957	17-9	.654	13-3	.813
1958	8-18	.307	5-11	.313
1959	18-8	.692	11-5	.688
Total	156-91	.632	94-48	.662

John Grayson

The 11th coach in school history ... Coached Washington during its first four seasons in the Athletic Association of Western Universities from 1960-63 ... Led the Huskies to a 57-49 record and a trio of third place conference finishes his final three seasons ... A native of Stroud, Okla., Grayson graduated from the University of Oklahoma in 1938. After World War II, he obtained his master's degree in physical education at Wayne University in Detroit. His collegiate coaching career began at Nebraska Wesleyan in Lincoln. His 1953 Wesleyan squad posted a 25-3 record and reached the NAIA quarterfinals. He then became an assistant at Oklahoma in 1954 and the took over the head coaching duties at Idaho State in 1957. His three year ISU record of 69-17 included three straight conference titles and NCAA Far West regional appearances.

Year	Record	Pct.	Conference	Pct.
1960	15-13	.536	2-9	.182
1961	13-13	.500	6-6	.500
1962	16-10	.615	5-7	.417
1963	13-13	.500	6-6	.500
Total	57-49	.538	19-28	.404

Mac Duckworth

The 12th coach in school history ... Coached five years, from 1964-68 ... Washington's record improved three straight seasons (1965-67) ... Posted a career record of 53-74 ... Assisted his predecessor John Grayson for three years (1961-63) ... Born in Breckenridge, Texas, Duckworth was raised in Arkansas. He was an all-state player at Van Buren (Ark.) High School before spending two years in the Navy. He was player-coach at the U.S. Naval Base in Washington, D.C. and was named to the Navy Olympic all-star team. In 1948 he enrolled



William H. "Tippy" Dye

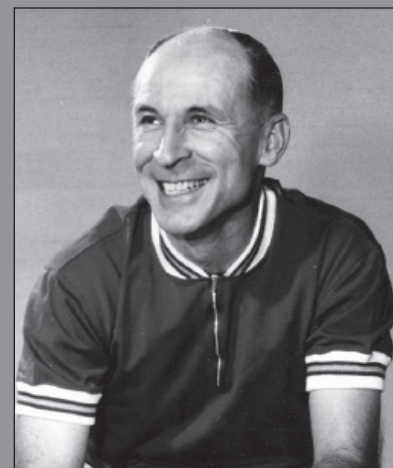

John Grayson

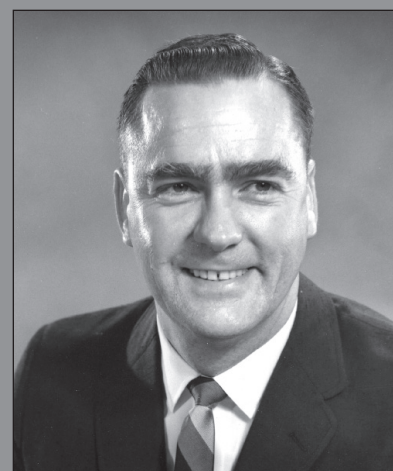

Mac Duckworth



Tex Winter



Marv Harshman



Andy Russo

at Arkansas where he played freshman basketball. Duckworth transferred to Tulsa where an automobile accident curtailed his basketball career and moved him into an assistant coaching role. He graduated from Tulsa in 1951 and received a master's of physical education in 1956 from Oklahoma State.

Year	Record	Pct.	Conference	Pct.
1964	9-17	.346	5-10	.333
1965	9-16	.360	5-9	.357
1966	10-15	.400	4-10	.286
1967	13-12	.520	6-8	.429
1968	12-14	.462	4-10	.286
Total	53-74	.417	24-47	.338

Tex Winter

The 13th coach in school history ... As Husky head coach for three seasons, from 1969-71, Winter compiled a 45-35 career mark ... Washington was .500 or better during each of his three seasons ... Through the 2005 season, his 18th year as an NBA assistant, Winter had been a coach at the NCAA Division I or professional level for 57 years. That is the longest tenure of any active coach in college or professional basketball ... After a stellar playing career at USC, Winter joined the Kansas State staff as an assistant (1947-51) before being named head coach at Marquette in 1952 at the age of 28. Winter returned to Kansas State as head coach from 1954-68 before taking over at Washington. At Kansas State, Winter compiled a 262-117 record while guiding the Wildcats to eight conference titles in 15 seasons. In 1959, he coach KSU to a perfect 14-0 Big Eight record and a 25-2 overall mark ... He was named head coach of the NBA's San Diego Rockets in 1971 and resigned in 1972 to return to the collegiate ranks at Northwestern (1974-78) and Long Beach State (1979-83) ... Winter ranks No. 64 among all-time NCAA coached with 454 career victories ... He joined the Chicago Bulls coaching staff as an assistant in 1985 and worked until 1999 ... Winter re-joined Head Coach Phil Jackson as an assistant with the Los Angeles Lakers for the 1999-2000 season and helped the Lakers to 2000, 2001 and 2002 NBA championships ... Winter is credited with introducing the triangle offense that helped the Bulls win six NBA titles.

Year	Record	Pct.	Conference	Pct.
1969	13-13	.500	6-8	.429
1970	17-9	.654	7-7	.500
1971	15-13	.536	6-8	.429
Total	45-35	.563	19-23	.452

Marv Harshman

The 14th coach in school history ... Compiled 246 wins in his 14 years at Washington, placing second on the school's all-time coaching victories list ... Ended his career with a record of 246-146, a winning percentage of .628 ... Currently ranks No. 34 among all-time NCAA Division I coaches with 642 career victories combined at Washington, Washington State and Pacific Lutheran ... Coached in 1,090 collegiate games, the ninth-highest total in division I history ... Directed the Huskies to four 20-win seasons, with five teams competing in postseason play including three trips to the NCAA tournament ... Gained many honors while at UW including induction into the National Basketball Hall of Fame and a stint as the president of the National Association of Basketball Coaches ... Taught over 500 athletes the game of basketball while coaching at Washington as well as Pacific Lutheran and Washington State ... Concluded his Washington career with back-to-back Pac-10

championships in 1984 and 1985 ... Harshman attended Lake Stevens (Wash.) High School. He attended college at Pacific Lutheran in Tacoma, Wash. where he was a two-time All-America basketball selection. He graduated in 1942 with a degree in biological science and then joined the U.S. Navy in which he served until 1946. Harshman began coaching at his alma mater, PLU where he served 13 years (1946-58) and compiled a 241-121 record. He spent the next 13 seasons at Washington State where he posted a 155-181 from 1959 to 1971 ... Was UW's inductee in the Pac-10 Hall of Champions during March of 2003.

Year	Record	Pct.	Conference	Pct.
1972	20-6	.769	10-4	.714
1973	16-11	.593	6-8	.429
1974	16-10	.615	7-7	.500
1975	16-10	.615	6-8	.429
1976	23-5	.821	(NCAA) 10-4	.714
1977	17-10	.630	8-6	.571
1978	14-13	.519	6-8	.429
1979	11-16	.440	6-12	.333
1980	18-10	.643	(NIT) 9-9	.500
1981	14-13	.519	8-10	.444
1982	19-10	.655	(NIT) 11-7	.611
1983	16-15	.516	7-11	.389
1984	24-7	.774	(NCAA) 15-3	.833
1985	22-10	.688	(NCAA) 13-5	.722
Total	246-146	.628	122-102	.545

Andy Russo

The 15th coach in school history ... Four-year coach of the Huskies from 1986 to 1989 ... Ranks fifth among all-time victory list of Washington coaches list with a 61-62 record ... Went 23-12 in conference in his first two seasons on the way to second- and third-place finishes ... Guided the UW into the NCAA Tournament his first season and the NIT his second ... Born in Evanston, Ill., Russo is a 1970 history graduate of Lake Forest (Ill.) College. He received his master's in history from Northwestern in 1971. After a one-year graduate assistant stint under Coach Don Haskins at UTEP, Russo worked at O'Connell (Tx.) High School and Panola (Tx.) Junior College before being hired at Louisiana Tech in 1980. His six-year record with the Monarchs was 122-55, including back-to-back NCAA Tournament appearances in 1984-85. His 1985 squad, featuring Karl Malone, posted a 29-3 record and reached the Sweet 16. After leaving Washington, Russo coached overseas. He recently coached at Florida Tech.

Year	Record	Pct.	Conference	Pct.
1986	19-12	.613	(NCAA) 13-5	.722
1987	20-15	.571	(NIT) 10-8	.556
1988	10-19	.345	5-13	.278
1989	12-16	.429	8-10	.444
Total	61-62	.496	36-36	.500

Lynn Nance

The 16th coach in school history and the only Washington coach who also played basketball for the Huskies ... Four-year UW coach from 1990-1993 ... Led the Huskies to a 50-62 record during his tenure ... His 50 wins rank ninth on Washington's all-time career win list ... Arrived at Washington after leading Saint Mary's (Calif.) to the West Coast Athletic Conference title and a berth in the 1989 NCAA Tournament ... Currently coaching at Southwest Baptist, a division II school in Bolivar, Missouri ... Nance attended Southwest Junior College in Bolivar, Mo. before transferring to Washington where he played in 1964 and 1965. He led the 1965 Husky squad in scoring (17.5) and rebounds (9.4) and was an honorable

mention All-American. Nance served as an assistant coach at Washington (1967-70) under Mac Duckworth, his college coach, and Tex Winter. He later worked on Joe B. Hall's Kentucky staff (1974-76) as an assistant. Nance posted a 44-64 record as head coach at Iowa State (1977-80) and a 114-35 mark at Central Missouri State (1981-85) where his team won the 1984 NCAA Division II title. He became an assistant on the Fresno State staff in 1986 before beginning a three-year head coaching run at Saint Mary's (Calif.) between 1987-89. His Gael squads amassed a 61-27 record, capped by the school's finest campaign. The 1989 Saint Mary's team had a 25-5 record and earned an NCAA Tournament berth. Outside the basketball arena, Nance was also employed as an assistant Director of the Enforcement and Interpretations program for the NCAA and was a special agent with the FBI.

Year	Record	Pct.	Conference	Pct.
1990	11-17	.393	5-13	.278
1991	14-14	.500	5-13	.278
1992	12-17	.414	5-13	.278
1993	13-14	.481	7-11	.389
Total	50-62	.446	22-50	.306

Bob Bender

The 17th coach in school history ... In nine years as Husky head coach, Bender compiled a 116-142 record and led the team to four postseason appearances ... His 116 victories are the fourth-highest total in UW history ... Improved Washington win total over four consecutive seasons (1994-98) ... That streak included a 20-10 record and NCAA Tournament Sweet 16 appearance in 1998 ... Also led team to NCAA Tournament the following season, finishing with a 17-12 record in 1999 ... Voted Pac-10 Coach of the Year in 1996 ... Coached at Illinois State prior to Washington, posting a 60-57 over four seasons ... Earned Missouri Valley Conference Coach of the Year honors in 1992 ... Served as an assistant coach at Duke under coach Mike Krzyzewski for six seasons in which the Blue Devils went to consecutive NCAA Tournaments ... Participated in 13 NCAA Tournaments, as a player (4), assistant coach (6) and head coach (3) ... As a player, averaged 23.0 points per game as a senior and was honored as a 1975 prep All-American and the Chicago Sun-Times Player of the Year ... Enrolled at Indiana University and was a member of the Hoosiers' 1976 championship team, the last NCAA squad to finish with an undefeated record (32-0) ... Transferred to Duke after his freshman year ... His 1978 Duke team was the national runner-up, making him the only player in NCAA history to play for two different teams in the national championship game ... After his junior season in 1979, Bender was selected by the San Diego Clippers in the sixth round of the NBA draft but did not sign in order to play his senior season ... He graduated from Duke in 1980 with a bachelor's degree in history ... Bender played during the preseason with the San Diego Clippers of the NBA ... Worked briefly at Duke as an assistant director of funding before moving into coaching ... Currently serving as an assistant coach with the Atlanta Hawks of the NBA after working two years on the Philadelphia 76ers' coaching staff from 2002-2004.

Bender's Coaching Record

Year	Record	Pct.	Conference	Pct.
1994	5-22	.185	3-15	.111
1995	10-17	.370	6-12	.333
1996	16-12	.571	(NIT)	9-9
1997	17-11	.607	(NIT)	10-8
1998	20-10	.667	(NCAA)	11-7
1999	17-12	.586	(NCAA)	10-8
2000	10-20	.333	5-13	.278
2001	10-20	.333	4-14	.222
2002	11-18	.379	5-13	.278
Total	116-142	.450	63-99	.389

Lorenzo Romar

The 18th coach in school history ... Guided the UW to its first-ever Pac-10 regular-season title in 2009 ... UW to four overall and three-straight NCAA Tournaments berths, in 2004, 2005, 2006 and 2009 ... Directed the Huskies to consecutive Sweet Sixteens (2005, 2006) for the first time ... Honored at the 2006 Final Four as the winner of the John Wooden "Keys to Life" Award following a 2006 season in which he directed the Huskies to a 26-7 record ... Guided UW to three straight Pac-10 regular-season runner-up finishes, in 2004, 2005 and 2006 ... Coached the Huskies to a 29-6 record in 2005, tying the 1938 squad for the highest win total in school history ... That 2005 squad received the school's first No. 1 seed to the NCAA Tournament ... Voted the 2005 Pac-10 Coach of the Year and the Black Coaches Association National Coach of the Year ... Directed a spectacular turnaround during his second season as UW posted a 19-12 record in 2004 and participated in the NCAA Tournament for the first time since 1999 ... After opening the conference campaign with an 0-5 record, UW reeled off 12 wins in its final 13 Pac-10 outings. Capping the run was a 75-62 triumph over No. 1 and previously undefeated Stanford ... A point guard for the Huskies' 1979 and 1980 teams, he was hired on April 3, 2002 as the UW's first African-American head coach ... In three years at Saint Louis from 1999-2002, he compiled a 51-44 (.537) mark ... Romar led Pepperdine to a three-year record of 42-44 (.488) from 1996-99, including an NIT invitation in 1999 ... His first Saint Louis squad upset top-ranked Cincinnati en route to the Conference USA tournament title and automatic NCAA berth ... Graduated from Pius X High School in Compton, Calif. ... Earned his associate degree from Cerritos (Calif.) Community College in 1978 before studying at UW from 1978-80 ... Completed his degree at Cincinnati, receiving his bachelor's in criminal justice in 1992 ... Selected in the seventh round of the 1980 NBA Draft by the Golden State Warriors ... His five-year NBA career had stints at Golden State (1981-84), Milwaukee (1984) and Detroit (1984-85).

Year	Record	Pct.	Conference	Pct.	
2003	10-17	.370	5-13	.278	
2004	19-12	.613	(NCAA)	12-6	.667
2005	29-6	.829	(NCAA)	14-4	.778
2006	26-7	.788	(NCAA)	13-5	.722
2007	19-13	.594		8-10	.444
2008	16-17	.485	(CBI)	7-11	.389
2009	26-9	.743	(NCAA)	14-4	.778
Total	145-81	.642		73-53	.579



Lynn Nance

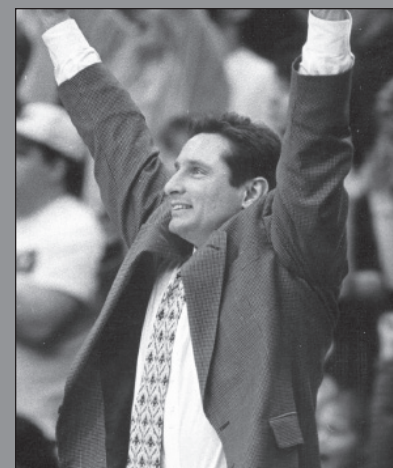

Bob Bender

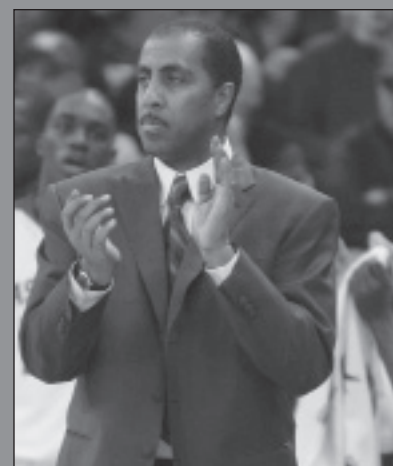

Lorenzo Romar



1953 Washington Starters (from left): Doug McClary, Bob Houbregs, Charlie Koon, Joe Cipriano. (kneeling): Mike McCutchen

Throughout the proud 104-year history of Washington basketball, the Huskies have won at least 20 games on 24 occasions. They registered a 26-7 record in 2006, the second-straight 20-win season and, in 2009, went 26-9 and won the Pac-10 title.

During an 18-year stretch in Coach Hec Edmundson's tenure, Washington registered 20-win seasons 11 times, including a school-record 29 victories by the 1938 squad.

The 1953 UW squad posted a 28-3 record and advanced to the semi-final round of the NCAA Tournament before losing to Kansas 79-53. Washington finished third by virtue of an 88-69 triumph over Louisiana State in the Final Four's consolation game.

Bob Houbregs, a 1953 consensus All-American, was named to the all-tournament team. Houbregs was also honored as the Helms Athletic Foundation's NCAA Player of the Year.

The Huskies were invited to post-season play six times during an eight-year span in the 1980s, including NCAA Tournament berths in three straight seasons from 1984-86. The Huskies were extended bids to the National Invitation Tournament in 1980, 1982 and 1987.

Washington had a four-year streak of postseason invitations from 1996-1999, including back-to-back NCAA Tournament appearances in 1998 and 1999 and NIT berths in 1996 and 1997. The Huskies capped the 1998 season with their first NCAA Tournament berth since 1986 and advanced to the Sweet 16 for the first time since 1984.

In 2005, the Huskies tied the 68-year-old school record with 29 victories and received their first No. 1 seed to the NCAA Tournament.



Larry Jackson led all players with 27 points and 14 rebounds in the Huskies' 1975 upset of UCLA

hot-shooting Huskies converted 55 percent of their shots from the field while limiting UCLA to just 37 percent.

Forward Richard Washington and reserve Jim Spillane paced the Bruins with 19 points apiece. Dave Meyers chipped in 11 points.

Washington 103, UCLA 81

Feb. 22, 1975 • Hec Edmundson Pavilion

One of the most memorable games in Washington basketball history occurred February 22, 1975 when the underdog Huskies routed eventual national champion UCLA 103-81 in front of 10,000 spectators at Hec Edmundson Pavilion. It marked the final career defeat for legendary UCLA coach John Wooden who went on that season to guide the Bruins to eight more victories and his 10th NCAA title.

"I remember vividly my final visit to Seattle," Wooden remarks. "Washington, which was always well coached by Marv Harshman, defeated us soundly."

Five Huskies scored in double figures led by the 27 points of reserve Larry Jackson who also led all rebounders with 14. Clarence Ramsey scored 22 points, Larry Pounds had 18, James Edwards tallied 14 and Lars Hansen added 11 points. The Huskies took a 52-44 halftime advantage despite being outscored 16-0 at the free throw line.

Washington widened the lead, outscoring the Bruins 16-4 over the first five minutes of the second half. The

Washington's 20-Win Seasons (24)

Year	Record	Coach	Conference Finish
1928	22-6	Hec Edmundson	First Pacific Coast Conference
1930	21-7	Hec Edmundson	First Pacific Coast Conference
1931	25-3	Hec Edmundson	First Pacific Coast Conference
1933	22-26	Hec Edmundson	Second Pacific Coast Conference
1934	20-5	Hec Edmundson	First Pacific Coast Conference
1936	25-7	Hec Edmundson	First Pacific Coast Conference
1938	29-7	Hec Edmundson	Second Pacific Coast Conference
1939	20-5	Hec Edmundson	Second Pacific Coast Conference
1943	24-7	Hec Edmundson	First Pacific Coast Conference (NCAA Elite Eight)
1944	26-6	Hec Edmundson	First Pacific Coast Conference
1945	22-18	Hec Edmundson	Second Pacific Coast Conference
1948	23-11	Art McLarney	First Pacific Coast Conference, tie (NCAA Elite Eight)
1951	24-6	Tippy Dye	First Pacific Coast Conference (NCAA Elite Eight)
1952	25-6	Tippy Dye	First Pacific Coast Conference
1953	28-3	Tippy Dye	First Pacific Coast Conference (NCAA Final Four, 3rd)
1972	20-6	Marv Harshman	Second Pacific-8 Conference
1976	25-5	Marv Harshman	Third Pacific-8 Conference (NCAA)
1984	24-7	Marv Harshman	First Pacific-10 Conference, tie (NCAA Sweet 16)
1985	22-10	Marv Harshman	First Pacific-10 Conference, tie (NCAA)
1987	20-15	Andy Russo	Third Pacific-10 Conference (NIT)
1998	20-10	Bob Bender	Fourth Pacific-10 Conference (NCAA Sweet 16)
2005	29-6	Lorenzo Romar	Second. Pac-10 Tournament Champion (NCAA Sweet 16)
2006	26-7	Lorenzo Romar	Second Pacific-10 Conference (NCAA Sweet 16)
2009	26-9	Lorenzo Romar	First Pacific-10 Conference (NCAA)

REGULAR SEASON TOURNAMENT RESULTS

- 1970-71 Utah Classic, Salt Lake City, Utah**
UW 80, Navy 69
Utah 89, UW 78
- 1971-72 Far West Classic, Portland, Ore.**
#14 Florida State 85, UW 77
UW 100, Dartmouth 75
UW 100, Michigan 80
- 1972-73 Rainbow Classic, Honolulu, Hawai'i**
UW 86, Subpac 77 (Exhibition)
#11 North Carolina 89, UW 72
Hawaii 85, UW 75
- 1973-74 Far West Classic, Portland, Ore.**
UW 96, West Virginia 79
UW 83, Oregon 77
UW 65, Oregon State 56 — **1st place**
- 1974-75 Jayhawk Classic, Lawrence, Kan.**
UW 54, Temple 46
UW 74, #9 Kansas 64 — **1st place**
- Michigan Invitational, Ann Arbor, Mich.**
Manhattan 81, UW 73
Virginia Tech 88, UW 77
- 1975-76 Far West Classic, Portland, Ore.**
#13 UW 69, Florida State 54
#13 UW 70, Northwestern 57
#13 UW 83, Texas Tech 61 — **1st place**
- 1976-77 Cabrillo Classic, San Diego, Calif.**
UW 54, Texas-El Paso 49
UW 114, La Salle 94 — **1st place**
- 1977-78 Far West Classic, Portland, Ore.**
Villanova 78, UW 73
UW 70, Rice 57
UW 81, Illinois 68
- 1978-79 Indiana Classic, Bloomington, Ind.**
UW 68, Army 67
Indiana 73, UW 56
- Far West Classic, Portland, Ore.**
Indiana 71, UW 57
UW 85, Wyoming 74
WSU 60, UW 47
- 1979-80 Blade-Glass City Classic, Toledo, Ohio**
UW 92, Bowling Green 62
UW 71, Toledo 70 (ot) — **1st place**
- 1980-81 Industrial Classic, Providence, R.I.**
UW 60, Providence 51
Utah State 80, UW 78
- Pillsbury Classic, Minneapolis, Minn.**
Texas Tech 98, UW 85 (2ot)
UW 68, Yale 62
- 1982-83 Great Alaska Shootout, Anchorage, Alaska**
UW 62, Alaska-Anchorage 50
#7 Louisville 58, UW 47
UW 76, Clemson 66
- 1983-84 Cabrillo Classic, San Diego, Calif.**
Virginia 65, UW 61
UW 62, East Tennessee State 54
- 1984-85 Sun-Met Classic, Fresno, Calif.**
UW 66, Ball State 55
UW 53, Fresno State 45 — **1st place**
- Rainbow Classic, Honolulu, Hawai'i**
#11 UW 72, Iowa State 59
#10 Georgia Tech 65, #11 UW 58
#11 UW 81, Hawaii 63

- 1985-86 Preseason NIT, Denver, Colo.**
UW 82, Texas-El Paso 53
#5 Kansas 69, UW 64
- First Bank Tulsa Classic, Tulsa, Okla.**
Jacksonville 67, UW 65
McNeese State 96, UW 92 (ot)
- 1986-87 Great Alaska Shootout, Anchorage, Alaska**
Utah State 81, UW 72
UW 69, Louisville 54
Alaska-Anchorage 77, UW 75
- Far West Classic, Portland, Ore.**
Louisiana Tech 88, UW 87
UW 72, Idaho 53
UW 84, Southwest Louisiana 74
- 1987-88 Utah Classic, Salt Lake City, Utah**
Northeast Louisiana 77, UW 64
UW 70, Fairfield 60
- 1988-89 Palm Beach Classic, Palm Beach, Fla.**
Wichita State 92, UW 72
Pennsylvania 70, UW 69
- 1990-91 Sun Carnival Classic, El Paso, Texas**
Southwest Missouri State 68, UW 61
UW 59, Texas Tech 57
- 1991-92 Preseason NIT, Austin, Tex.**
Texas 104, UW 83
- Illini Classic, Champaign, Ill.**
UW 61, South Carolina State 47
Illinois 76, UW 55
- 1992-93 US West Tournament, Seattle**
UW 73, Boise State 63
Rice 68, UW 60
- 1993-94 US West Tournament, Seattle**
Pennsylvania 71, UW 68
UW 57, Pacific 45
- 1994-95 US West Tournament, Seattle**
UW 64, Idaho 44
UW 65, Michigan 61 — **1st place**
- 1995-96 US West Tournament, Seattle**
UW 82, Leigh 66
UW 62, Gonzaga 58 — **1st place**

- 1998-99 Big Island Invitational, Hilo, Hawai'i**
UW 81, Hawaii-Hilo 47
UW 69, Saint Louis 60
UW 76, Georgia Tech 60 — **1st place**
- 1999-00 Great Alaska Shootout, Anchorage, Alaska**
UW 86, Alaska-Anchorage 70
Georgia Tech 82, UW 65
Xavier 81, UW 65
- 2000-01 Puerto Rico Holiday Classic, San Juan, P.R.**
UW 67, American-Puerto Rico 47
Alabama 69, UW 60
UW 77, Clemson 76 (ot)
- 2001-02 Top of the World Classic, Fairbanks, Alaska**
UW 82, Alaska-Fairbanks 70
UW 81, Bowling Green 74
Butler 67, UW 64 — **2nd place**
- 2004-05 Great Alaska Shootout, Anchorage, Alaska**
UW 78, Utah 71
UW 96, Oklahoma 91
UW 79, Alabama 76 — **1st place**
- 2005-06 BCA Classic, Seattle**
UW 118, Morgan State 51
UW 87, Wisconsin-Green Bay 54
UW 85, Air Force 74 — **1st place**
- 2006-07 Basketball Travelers Classic, Seattle**
UW 99, Pepperdine 91
UW 102, Nicholls State 74
UW 70, Northern Iowa 61 — **1st place**
- 2007-08 NIT Season Tip-off, Seattle / New York**
UW 88, New Jersey Tech 47
UW 83, Utah 77
Texas A&M 77, UW 63
Syracuse 91, UW 85
- 2008-09 CBE Classic, Seattle / Kansas City, Mo.**
UW 78, Cleveland State 63
UW 74 Florida International 51
Kansas 73, UW 54
Florida 86, UW 84



2005 BCA Classic Champions



For the 13th time in its history, and ninth consecutive season, the Pacific-10 Conference will hold a postseason basketball tournament to determine the league's automatic berth in the NCAA Men's Basketball Tournament.

All 10 Pac-10 teams will participate in the 2010 Pac-10 Tournament, scheduled for Wednesday-Saturday, March 10-13 at the Staples Center in Los Angeles.

Fox Sports Net will broadcast every preliminary game, March 10-12, while the Championship game will be televised by CBS at 3 p.m. PST on Saturday, March 13.

The original incarnation of the Pac-10 Tournament ran from 1987-90. The inaugural event was held following the 1986-87 season at Pauley Pavilion in Los Angeles. Tournaments were also held in Tucson, Ariz., (1988), Los Angeles (1989), Tempe, Ariz. (1990), and Los Angeles' Staples Center (2002-08) as well.

UCLA captured the first Pac-10 Tournament title on its home court in 1987 before Arizona won four consecutive championships from 1988-1990 and 2002. Oregon won in 2003 and Stanford captured the postseason tournament title in 2004, courtesy of a 77-66 victory over Washington. The Cardinal also won the 2008 title.

The Huskies won their first tournament championship in 2005 with an 81-72 triumph over regular-season winner Arizona. UW also advanced to the tournament championship game in 1987 and 2004.

Prior to announcing the return of the tournament on Oct. 23, 2000, the Pacific-10 Conference was one of just two NCAA Division I leagues (Ivy) in the nation without a postseason tournament.

Composite Pac-10 Tournament Standings

Team	W	L	Pct.	Titles
Arizona	17	8	.680	4
Oregon	12	9	.571	2
UCLA	13	10	.565	2
Stanford	12	10	.545	2
USC	12	10	.545	1
Washington	10	10	.500	1
California	9	12	.429	
Oregon State	5	10	.333	
Washington State	5	10	.333	
Arizona State	5	11	.313	

Pac-10 Tournament Champions

1987	UCLA
1988	Arizona
1989	Arizona
1990	Arizona
2002	Arizona
2003	Oregon
2004	Stanford
2005	WASHINGTON
2006	UCLA
2007	Oregon
2008	Stanford
2009	USC

UW Tournament Record Against ...

Team	W	L	Last Meeting
Arizona	2	0	2005 Final
Arizona State	3	2	2009 Semifinal
California	0	1	2008 First Round
Oregon	1	2	2006 Quarterfinal
Oregon State	0	1	1988 Quarterfinal
Stanford	3	1	2009 Quarterfinal
UCLA	1	2	2004 Quarterfinal
USC	0	0	
Washington State	0	1	2007 Quarterfinal



The 2006 Huskies won the Pac-10 Tourney en route to a 26-7 record and Sweet Sixteen appearance

All-Time UW Results

1987 – Pauley Pavilion/Los Angeles

Defeated Stanford, 86-71, March 6, Quarterfinal
Defeated Oregon, 70-56, March 7, 1987, Semifinal
Lost to #18 UCLA, 64-76, March 8, 1987; Championship

All-Tournament Team

Chris Welp, Washington
Phil Zevenbergen, Washington

1988 – McKale Center/Tucson, Ariz.

Defeated Arizona State, 96-86, March 10, First Round
Lost to Oregon State, 61-80, March 11, Quarterfinal

1989 – Great Western Forum/Los Angeles

Lost to UCLA, 54-64, March 9, Quarterfinal

1990 – University Activity Center/Tempe, Ariz.

Lost to Arizona State, 51-57, March 8, 1990, First Round

2002 – Staples Center/Los Angeles

Lost to Oregon, 64-86, March 7, Quarterfinal

2004 – Staples Center/Los Angeles

Defeated UCLA, 91-83, March 11, Quarterfinal
Defeated #21 Arizona, 90-85, March 12, Semifinal
Lost to #2 Stanford, 66-77, March 13, Championship

All-Tournament Team

Nate Robinson, Washington

2005 – Staples Center/Los Angeles

Defeated Arizona State, 95-90 (ot), March 10, Quarters
Defeated Stanford, 66-63, March 11, Semifinal
Defeated #8 Arizona, 81-72, March 12, Championship

All-Tournament Team

Nate Robinson, Washington
Tre Simmons, Washington

2006 – Staples Center/Los Angeles

Lost to Oregon, 73-84, March 9, Quarterfinal

All-Tournament Team

Brandon Roy, Washington

2007 – Staples Center/Los Angeles

Defeated Arizona State, 59-51, March 7, First Round
Lost to Washington State, 64-74, March 8, Quarterfinal

2008 – Staples Center/Los Angeles

Lost to California 84-81, March 12, First Round

2009 – Staples Center/Los Angeles

Defeated Stanford, 85-73, March 12, Quarterfinals
Lost to Arizona State, 65-75, March 13, Semifinals

UW Single-Game Team Records

Points

UW 96, vs. Arizona State, 3/10/87
OPP 90, Arizona State, 3/10/05

Field Goals Made

UW 34, vs. Stanford, 3/6/87
OPP 32, Arizona State, 3/10/88
32, Oregon State, 3/11/88
32, Stanford, 3/13/04

Field Goals Attempted

UW 70, vs. UCLA, 3/8/87
OPP 73, Stanford, 3/12/09

Field Goal Percent

UW .620 (31-50), vs. Arizona State, 3/10/88
OPP .542 (32-59), Oregon State, 3/11/88

3-Pointers Made

UW 12, Arizona, 3/12/04
OPP 11, Oregon, 3/7/02

3-pointers Attempted

UW 27, vs. Arizona, 3/12/05
OPP 27, Oregon, 3/9/06

Free Throws Made

UW 30, vs. Arizona State, 3/10/88
OPP 25, California, 3/12/08

Free Throws Attempted

UW 36, vs. Arizona State, 3/10/88
OPP 35, California, 3/12/08

Free Throw Percent (min. 5 att.)

UW .928 (13-14), vs. UCLA, 3/8/87
OPP .960 (24-25), Arizona, 3/12/04

Rebounds

UW 48, vs. Stanford, 3/12/09
OPP 43, California, 3/12/08

Assists

UW 20, vs. Arizona, 3/12/04
OPP 18, on two occasions

Blocked Shots

UW 4, on four occasions, last vs. Cal, 3/12/08
OPP 9, Oregon, 3/7/02

Steals

UW 12, vs. Stanford, 3/12/09
OPP 10, Oregon, 3/9/06 & Stanford, 3/12/09



Will Conroy's nine assists against Arizona in the 2004 Pac-10 Tournament remains a UW-best.

UW Individual Records

Points Scored

UW 30, Brandon Roy vs. Oregon, 3/9/06
OPP 37, Salim Stoudamire, Arizona, 3/12/05

Field Goals Made

UW 9, Phil Zevenbergen vs. Stanford, 3/6/87
9, Chris Welp vs. UCLA, 3/8/87
9, Nate Robinson vs. Arizona State, 3/10/05
9, Brandon Roy vs. Oregon, 3/9/06
9, Quincy Pondexter vs. California, 3/12/08
OPP 12, Martin, Oregon State, 3/11/88
12, Hassan Adams, Arizona, 3/12/04
12, Salim Stoudamire, Arizona, 3/12/05

Field Goals Attempted

UW 20, Chris Welp vs. UCLA, 3/8/87
OPP 22, Anthony Taylor, Oregon, 3/7/87

Field Goals Percent (min. 10 att.)

UW .750 (9-12), Phil Zevenbergen vs. Stanford, 3/6/87
OPP .750 (12-16), Martin, Oregon State 3/11/88

3-Pointers Made

UW 5, Tre Simmons vs. Arizona, 3/12/04
OPP 7, Salim Stoudamire, Arizona, 3/12/05

3-Pointers Attempted

UW 10, Will Conroy vs. Arizona, 3/12/05
10, Ryan Appleby vs. California, 3/12/08
OPP 14, Chamberlain Oguchi, Oregon, 3/9/05

Free Throws Made

UW 8, four times, last by Jon Brockman vs. Stanford 3/12/09
OPP 9, Anthony Goods, Stanford, 3/12/09

Free Throws Attempted

UW 11, Brandon Roy vs. Oregon, 3/9/06
OPP 12, Wright, Stanford, 3/6/87

Free Throw Percent (min. 5 att.)

UW 1.000 (8-8), Tre Simmons vs. Arizona State, 3/10/05
OPP 1.000 (9-9), Anthony Goods, Stanford, 3/12/09

Rebounds

UW 13, Phil Zevenbergen vs. Stanford, 3/6/87
13, Chris Welp vs. UCLA, 3/8/87
OPP 16, Ryan Anderson, California, 3/12/08

Assists

UW 9, Will Conroy vs. Arizona, 3/12/04
OPP 12, David Girley, Oregon, 3/7/87

Blocked Shots

UW 3, Chris Welp vs. UCLA, 3/8/87
3, David Dixon vs. Oregon, 3/7/02
3, Matthew Bryan-Amaning, 3/12/09
OPP 5, Ike Diogu, Arizona State, 3/10/05

Steals

UW 4, Greg Hill vs Stanford, 3/6/87
OPP 5, Hassan Adams, Arizona, 3/12/04



Quincy Pondexter tied a UW record with nine field goals against Cal in 2008.



Chris Welp was inducted into the Pac-10 Hall of Honor in 2008.

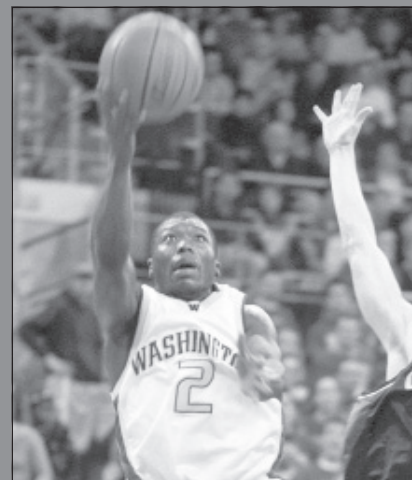

Nate Robinson is the only Husky to earn two Pac-10 All-Tournament honors.

NCAA TOURNAMENT RESULTS

HUSKY ATHLETICS

THIS IS HUSKY BASKETBALL

OUTLOOK

PLAYERS

COACHES

2008-09 REVIEW

RECORDS

HISTORY



1943 (0-2)

Lost to Texas, 59-56 (Bill Morris, 22)
Western Regional Semifinal, Kansas City, Mo.

Lost to Oklahoma, 43-48 (Bill Taylor, 16)
West Regional Third Place Game, Kansas City, Mo.

1948 (1-1)

Lost to Baylor, 62-64 (Jack Nichols, 17)
Western Regional Semifinal, Kansas City, Mo.

Defeated Wyoming, 57-47 (Jack Nichols, 22)
West Regional Third Place Game, Kansas City, Mo.

1951 (2-1)

Defeated Texas A&M, 62-40 (Frank Guisness, 16)
1st Round, West Regionals, Kansas City, Mo.

Lost to Oklahoma A&M, 57-61 (Bob Houbregs, 19)
Western Regional Semifinal, Kansas City, Mo.

Defeated BYU, 80-67 (Bob Houbregs, 23)
West Regional Third Place Game, Kansas City, Mo.

1953 (3-1)

Defeated Seattle Univ., 92-70 (Bob Houbregs, 45)
Western Regional Semifinals, Corvallis, Ore.

Defeated Santa Clara, 74-62 (Bob Houbregs, 34)
Western Regional Finals, Corvallis, Ore.

Lost to Kansas, 53-79 (Bob Houbregs, 18)
NCAA Final Four, Kansas City, Mo.

Defeated LSU, 88-69 (Bob Houbregs, 42)
National Third Place Game, Kansas City, Mo.

1976 (0-1)

Lost to Missouri, 67-69 (Lars Hansen/Clarence Ramsey, 14)
1st Round, Midwest Subregionals, Lawrence, Kan.

1984 (2-1) — No. 6 seed

Defeated Nevada-Reno, 64-54 (D. Schrempf, 23)
1st Round, Western Subregionals, Pullman, Wash.

Defeated Duke, 80-78 (Detlef Schrempf, 30)
2nd Round, Western Subregionals, Pullman, Wash.

Lost to Dayton, 58-64 (Detlef Schrempf, 18)
Western Regional Semifinals, Los Angeles, Calif.

1985 (0-1) — No. 5 seed

Lost to Kentucky, 58-66 (Paul Fortier/Detlef Schrempf, 16)
West Subregionals, Salt Lake City, Utah

1986 (0-1) — No. 12 seed

Lost to Michigan State, 70-72 (Chris Welp, 22)
Midwest Subregionals, Dayton, Ohio

1998 (2-1) — No. 11 seed

Defeated Xavier, 69-68 (Watts & Luton, 17)
1st Round, Washington, D.C.

Defeated Richmond, 81-66 (Todd MacCulloch, 31)
2nd Round, Washington, D.C.

Lost to Connecticut, 74-75 (Donald Watts, 22)
Regional Semifinal, Greensboro, N.C.

1999 (0-1) — No. 7 seed

Lost to Miami (Ohio), 58-59 (Donald Watts, 28)
1st Round, New Orleans, La.

2004 (0-1) — No. 8 seed

Lost to UAB, 100-102 (Nate Robinson, 27)
1st Round, Columbus, Ohio

2005 (2-1) — No. 1 seed

Defeated Montana, 88-77 (Brandon Roy, 17)
1st Round, Boise, Idaho

Defeated Pacific, 97-79 (Nate Robinson, 23)
2nd Round, Boise, Idaho

Lost to Louisville, 79-93 (Jamaal Williams, 18)
Regional Semifinal, Albuquerque, N.M.

2006 (2-1) — No. 5 seed

Defeated Utah State, 75-61 (Brandon Roy, 28)
1st Round, San Diego, Calif.

Defeated Illinois 67-64 (Brandon Roy 21)
2nd Round, San Diego, Calif.

Lost to Connecticut, 92-98 (Jamaal Williams, 27)
Regional Semifinal, Washington, D.C.

2009 (1-1) — No. 4 seed

Defeated Mississippi State, 75-61 (Quincy Pondexter, 23)
1st Round, Portland, Ore.

Lost to Purdue 74-76 (Isaiah Thomas, 24)
2nd Round, Portland, Ore.



Individual Records

Points

UW 45, Bob Houbregs vs. Seattle U., 3/13/53
OPP 43, Wally Szczerbiak, Miami (Ohio), 3/12/99

Field Goals Made

UW 20, Bob Houbregs vs. Seattle U., 3/13/53
OPP 18, Wally Szczerbiak, Miami (Ohio), 3/12/99

Field Goals Attempted

UW 25, Bob Houbregs vs. BYU, 3/24/51
OPP 33, Wally Szczerbiak, Miami (Ohio), 3/12/99

Field Goals Percent (min. 10 att.)

UW .800 (8-10) Shag Williams vs. Michigan St., 3/13/86
OPP .846 (11-13) Darryl Johnson, Michigan St., 3/13/86

Free Throws Made

UW 10, Bob Houbregs vs. Santa Clara, 3/14/53
10, Greg Hill vs. Montana State, 3/11/87
OPP 13, Demario Eddins, UAB, 3/19/04

Free Throws Attempted

UW 14, Donald Watts vs. Xavier, 3/12/98
OPP 15 Demario Eddins, UAB, 3/19/04

Free Throw Percent (min. 5 att.)

UW 8-8, Donald Watts vs. Miami (Ohio), 3/12/99
OPP 11-11, Marcus Williams, Connecticut, 3/24/06

Rebounds

UW 18, Todd MacCulloch vs. Richmond, 3/14/98
18, Jon Brockman, Purdue, 3/21/09
OPP 12, Wally Szczerbiak, Miami (Ohio), 3/12/99

Assists

UW 12, Alvin Vaughn vs. Duke, 3/18/94
OPP 9, Tommy Amaker, Duke, 3/18/84

Blocked Shots

UW 4, Hakeem Rollins vs. UAB, 3/19/04
OPP 3, Wally Szczerbiak, Miami (Ohio), 3/12/99

Steals

UW 4, Paul Fortier vs. Dayton, 3/23/84
4, Mike Jensen vs. Connecticut, 3/24/06
4, Jamaal Williams vs. Connecticut, 3/24/06
OPP 6, Smith, Missouri, 3/13/76

Team Records

Points

UW 100, vs. UAB, 3/19/04
OPP 102, UAB, 3/19/04

Field Goals Made

UW 39, vs. Seattle University, 3/13/53
OPP 33, Montana, 3/17/05

Field Goals Attempted

UW 87, vs. Brigham Young, 3/24/51
OPP 70, Kansas, 3/17/53
70, Brigham Young, 3/24/51

Field Goal Percent (min. 10 att.)

UW .705 (31-44) vs. Duke, 3/18/84
OPP .596 (31-52) Michigan State, 3/13/86

Free Throws Made

UW 24, vs. UAB, 3/19/04
OPP 34, Connecticut, 3/24/06

Free Throws Attempted

UW 36, vs. Santa Clara, 3/14/53
OPP 44, UAB, 3/19/04

Free Throw Percent (min. 5 att.)

UW .889 (16-18) vs. Baylor, 3/19/48
OPP .913 (21-23) Connecticut, 3/19/98

Rebounds

UW 45, vs. Missouri, 3/13/76
45, vs. Richmond, 3/14/98
45, vs. Mississippi State, 3/19/09
OPP 44, Louisville, 3/24/05

Assists

UW 19, vs. Montana, 3/17/05
19, vs. UAB, 3/19/04
19, vs. Michigan State, 3/13/86
OPP 23, UAB, 3/19/04

Blocked Shots

UW 6, vs. Kentucky, 3/14/85
OPP 5, Connecticut, 3/24/06

Steals

UW 19, vs. Connecticut, 3/24/06
OPP 14, Xavier, 3/12/98



Donald Watts went 8-for-8 from the line against Xavier in 1988

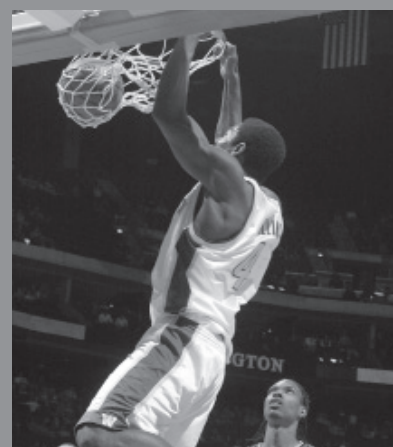

Hakeem Rollins blocked 4 shots vs. UAB in 2004

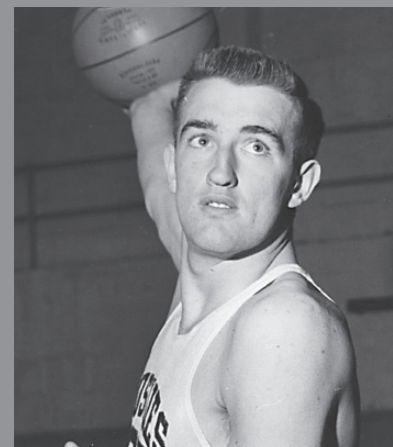

Bob Houbregs scored 45 points against Seattle University in 1953



In 2006, Washington were an overtime loss away from the regional finals.

HUSKIES DRAFTED BY THE NBA



Brandon Roy

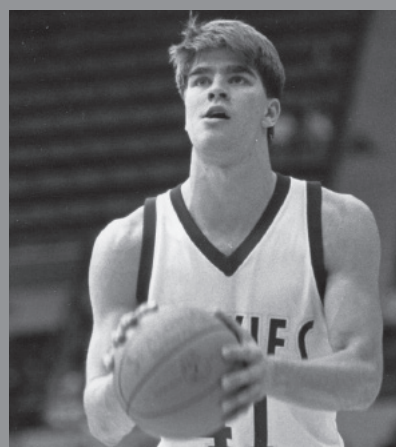

Phil Zevenbergen

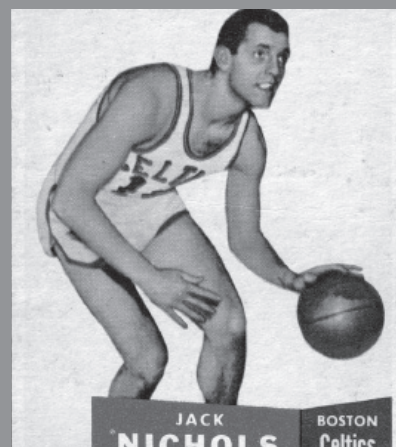

Jack Nichols

2009

Jon Brockman Portland 2nd 38

2007

% Spencer Hawes Sacramento 1st 10

2006

Brandon Roy Minnesota 1st 6

Bobby Jones Minnesota 2nd 47

2005

** Martell Webster Portland 1st 6

% Nate Robinson Phoenix 1st 21

2002

Dan Dickau Sacramento 1st 28

1999

Todd MacCulloch Philadelphia 2nd 47

Roberto Bergersen Atlanta 2nd 52

1997

% Mark Sanford Miami 2nd 30

1996

Mark Pope Indiana 2nd 52

1993

Rich Manning Atlanta 2nd 40

1987

Chris Welp Philadelphia 1st 16

Phil Zevenbergen San Antonio 3rd 50

1986

Paul Fortier Washington 5th 104

1985

Detlef Schrempf Dallas 1st 8

1983

Brad Watson Seattle 5th 109

1982

Dan Caldwell New York 3rd 52

Steve Burks Seattle 8th 180

Ken Lyles Denver 9th 199

1981

Petur Gudmundsson Portland 3rd 61

Andra Griffin Seattle 5th 99

Bob Fronk Indiana 6th 129

1980

Lorenzo Romar Golden State 7th 141

1978

Kim Stewart Los Angeles 6th 126

1977

James Edwards Los Angeles 3rd 46

Lars Hansen Los Angeles 7th 152

1976

Lars Hansen Chicago 3rd 37

Clarence Ramsey Kansas City 4th 54

1975

Larry Pounds Golden State 5th 87

1974

Ray Price New Orleans 4th 64

1973

Louie Nelson Capital 2nd 19

1972

Steve Hawes Cleveland 2nd 24

Charles Dudley San Francisco 5th 76

1970

George Irvine Seattle 8th 125

Jay Bond San Diego 15th 214

1968

Dave Carr Chicago 14th 171

1967

Gordy Harris Seattle 6th 67

1965

Lynn Nance St. Louis 4th 28

1962

Bill Hanson Chicago 6th 46

1959

Doug Smart Detroit 7th 50

Bruno Boin Detroit 10th 69

1958

Bruno Boin St. Louis 9th 68

1955

Dean Parsons Boston 11th n/a

1953

Bob Houbregs Milwaukee 1st 3

Joe Cipriano Milwaukee 5th n/a

1952

Frank Guisness Baltimore 4th n/a

1949

Bill Vandenburg Boston 6th n/a

1948

Jack Nichols Washington 1st 12

% - Early draft entry

- Started career at Washington

** - Committed to Washington but never played

Jon Brockman

Sacramento Kings, 2009-present

Will Conroy

Memphis Grizzlies, 2006-07
Los Angeles Clippers, 2007-08

Dan Dickau

Atlanta Hawks, 2002-2004
Portland Trailblazers, 2004
Dallas Mavericks, 2004-05
New Orleans Hornets, 2004-05
Boston Celtics, 2005-06
Portland Trailblazers, 2006-2007

Charles Dudley

Seattle Supersonics, 1973
Golden State Warriors, 1975-78
Chicago Bulls, 1979

James Edwards

Los Angeles Lakers, 1978, 1993-94
Indiana Pacers, 1978-83
Phoenix Suns, 1983-87
Detroit Pistons, 1988-91
Los Angeles Clippers, 1991-92
Portland Trailblazers, 1994-95
Chicago Bulls, 1995-1996

Chuck Gilmur

Chicago, 1947-50
Washington, 1950-51

Petur Gudmundsson

Portland Trailblazers, 1982-83
Los Angeles Lakers, 1986-87

Lars Hansen

Chicago Bulls, 1976
Seattle Supersonics, 1979
Kansas City Royals, 1980

Spencer Hawes

Sacramento Kings, 2007-present

Steve Hawes

Cleveland Cavaliers, 1972
Houston Rockets, 1975-76
Portland Trailblazers, 1976
Atlanta Hawks, 1977-83
Seattle Supersonics, 1983-84

Bob Houbregs

Milwaukee, 1954
Baltimore, 1954-55
Boston, 1955
Fort Wayne, 1955-57
Detroit, 1958

George Irvine

Virginia Squires, 1971-75
Denver Nuggets, 1976

Bobby Jones

Philadelphia, 2006-07
Memphis Grizzlies, 2007-2008
Houston Rockets, 2007-2008
Miami Heat, 2007-2008
San Antonio Spurs, 2007-2008
Denver Nuggets, 2007-2008

Todd MacCulloch

Philadelphia 76ers, 1999-01, 2002-2004
New Jersey Nets, 2001-02

Rich Manning

Vancouver Grizzlies, 1996-97
Los Angeles Clippers, 1997-1998

Louis Nelson

Capital Bullets, 1974
New Orleans Jazz, 1975-76
San Antonio Spurs, 1977
Kansas City Royals, 1978
New Jersey Nets, 1978

Jack Nichols

Washington, 1949-50
Tri-Cities, 1950-51
Milwaukee, 1953-54
Boston, 1954-58

Mark Pope

Indiana Pacers, 1997-1999
Milwaukee Bucks, 2000-2003

Eldridge Recasner

Denver Nuggets, 1994-95
Houston Rockets, 1995-96
Atlanta Hawks, 1996-98
Charlotte Hornets, 1998-2002

Nate Robinson

New York Knicks, 2005-present

Lorenzo Romar

Golden State Warriors, 1980-83
Milwaukee Bucks, 1984
Detroit Pistons, 1984-85

Brandon Roy

Portland Trailblazers, 2006-present

Mark Sanford

Miami Heat, 1998
Sacramento Kings, 1999

Detlef Schrempf

Dallas Mavericks, 1986-89
Indiana Pacers, 1989-1993
Seattle Sonics, 1994 -1999
Portland Trail Blazers, 1999-2001

Martell Webster

Portland Trailblazers, 2005-present

Chris Welp

Philadelphia 76ers, 1988-89
San Antonio Spurs, 1990
Golden State Warriors, 1990

Phil Zevenbergen

San Antonio Spurs, 1988



Spencer Hawes

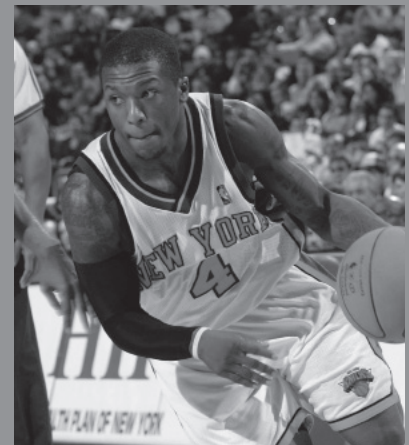

Nate Robinson

WANT MORE HUSKY MEN'S BASKETBALL?

For up-to-the-minute news, scores, and videos, follow the Huskies on



GoHUSKIES.COM



<http://www.facebook.com/UWmensBasketball>



<http://twitter.com/UWSportsNews>



<http://www.YouTube.com/UWathletics>